

# CPOE For Medication Orders

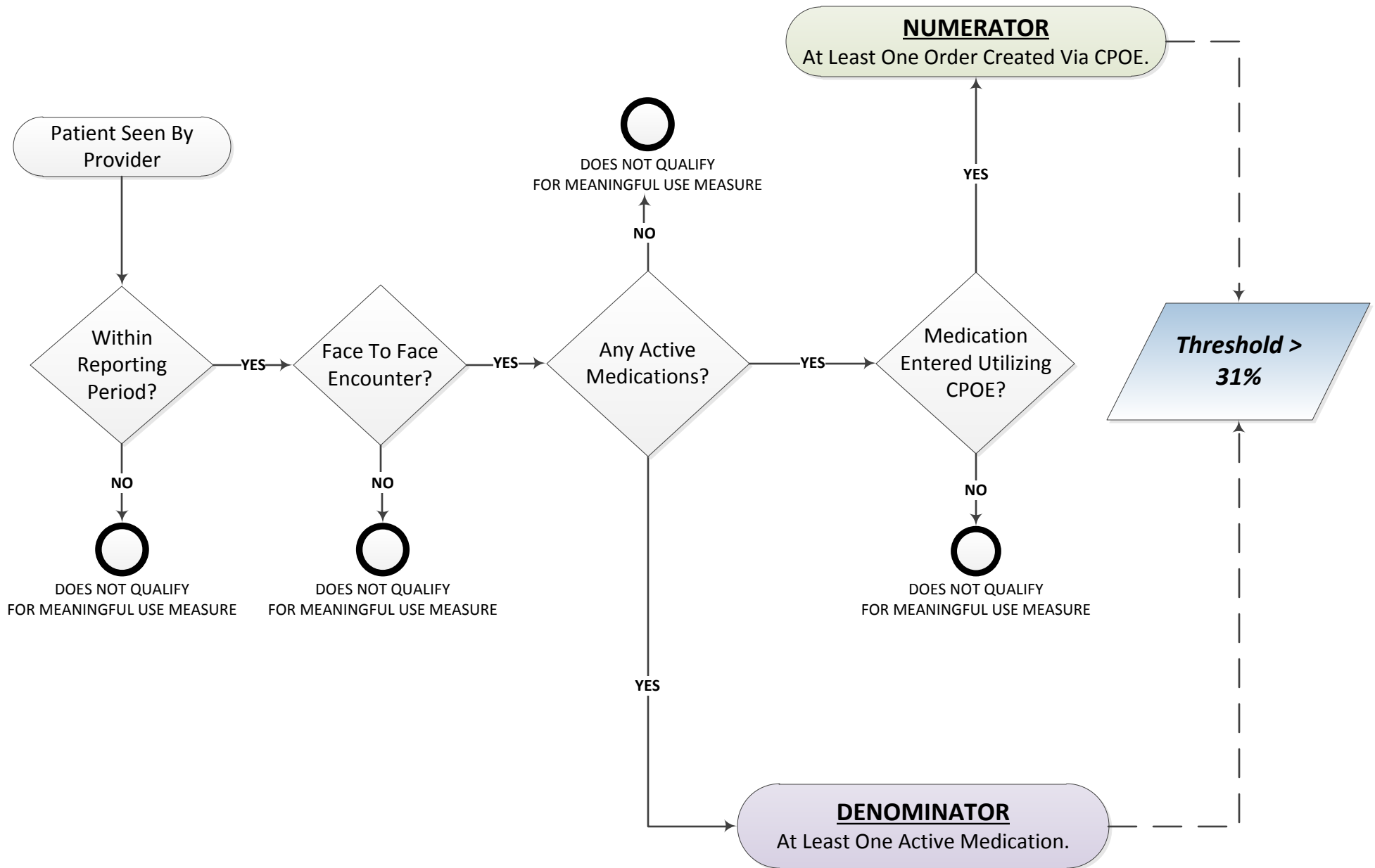

# Maintain Problem List

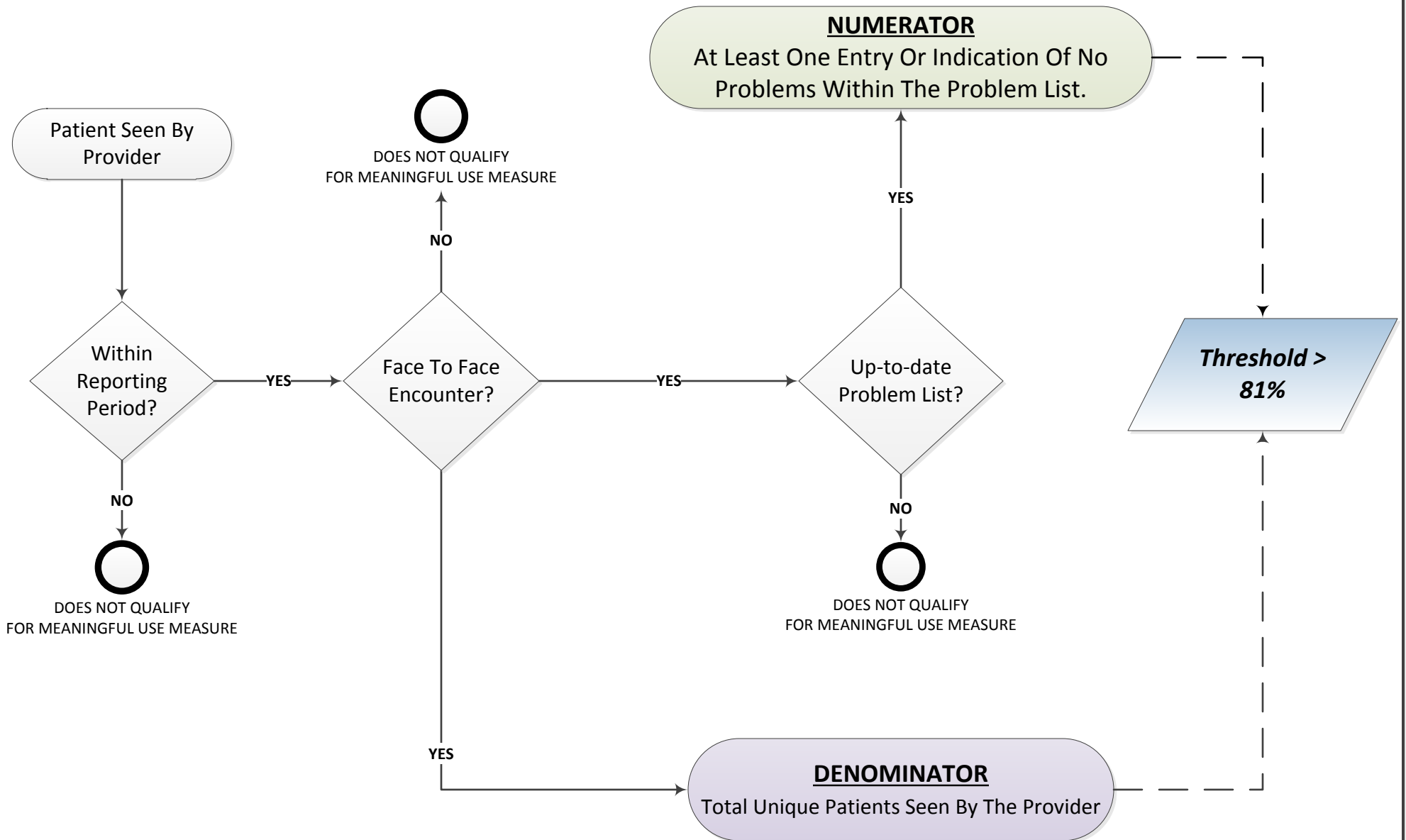

# ePrescribing

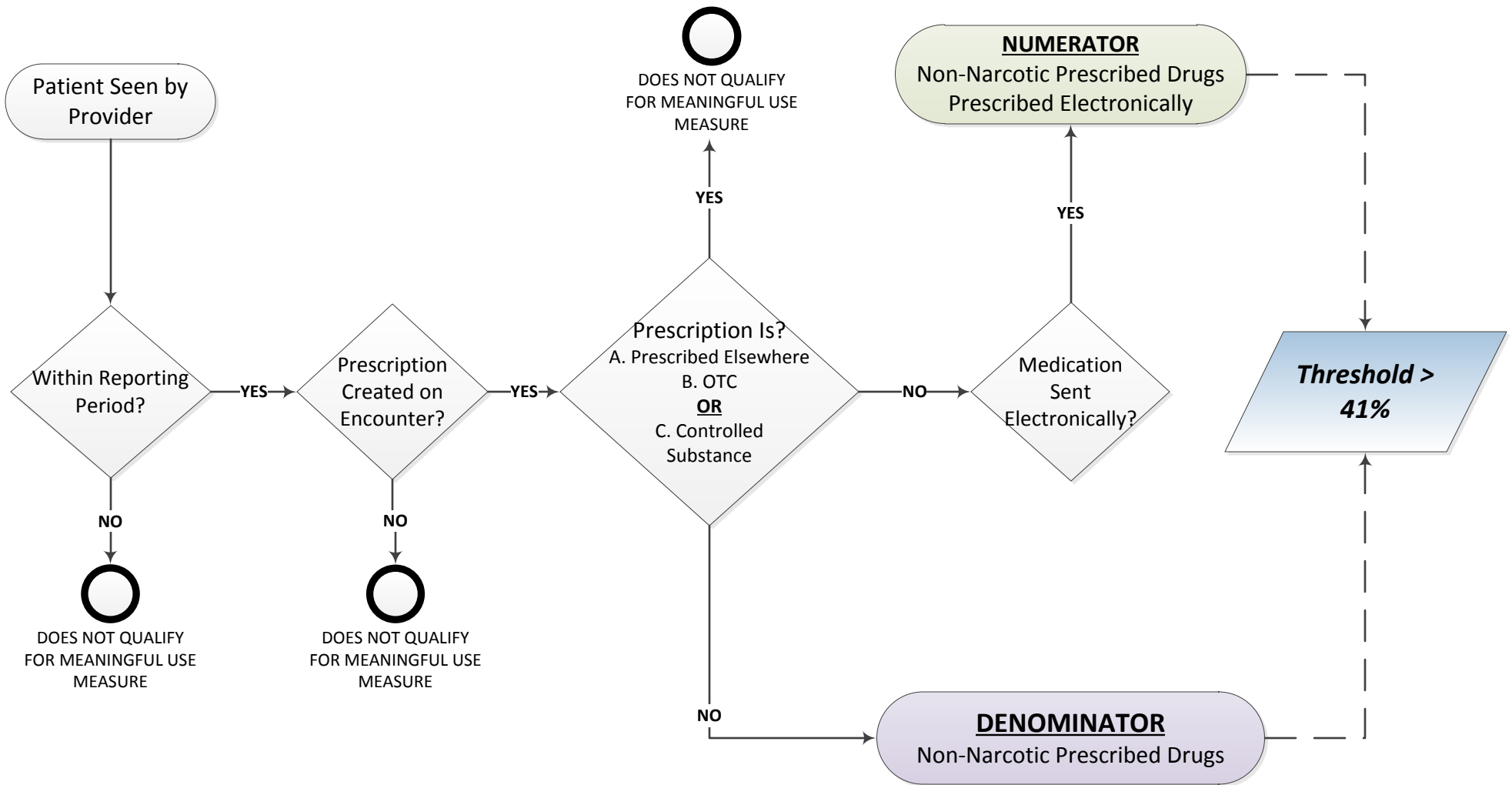

# Active Medication List

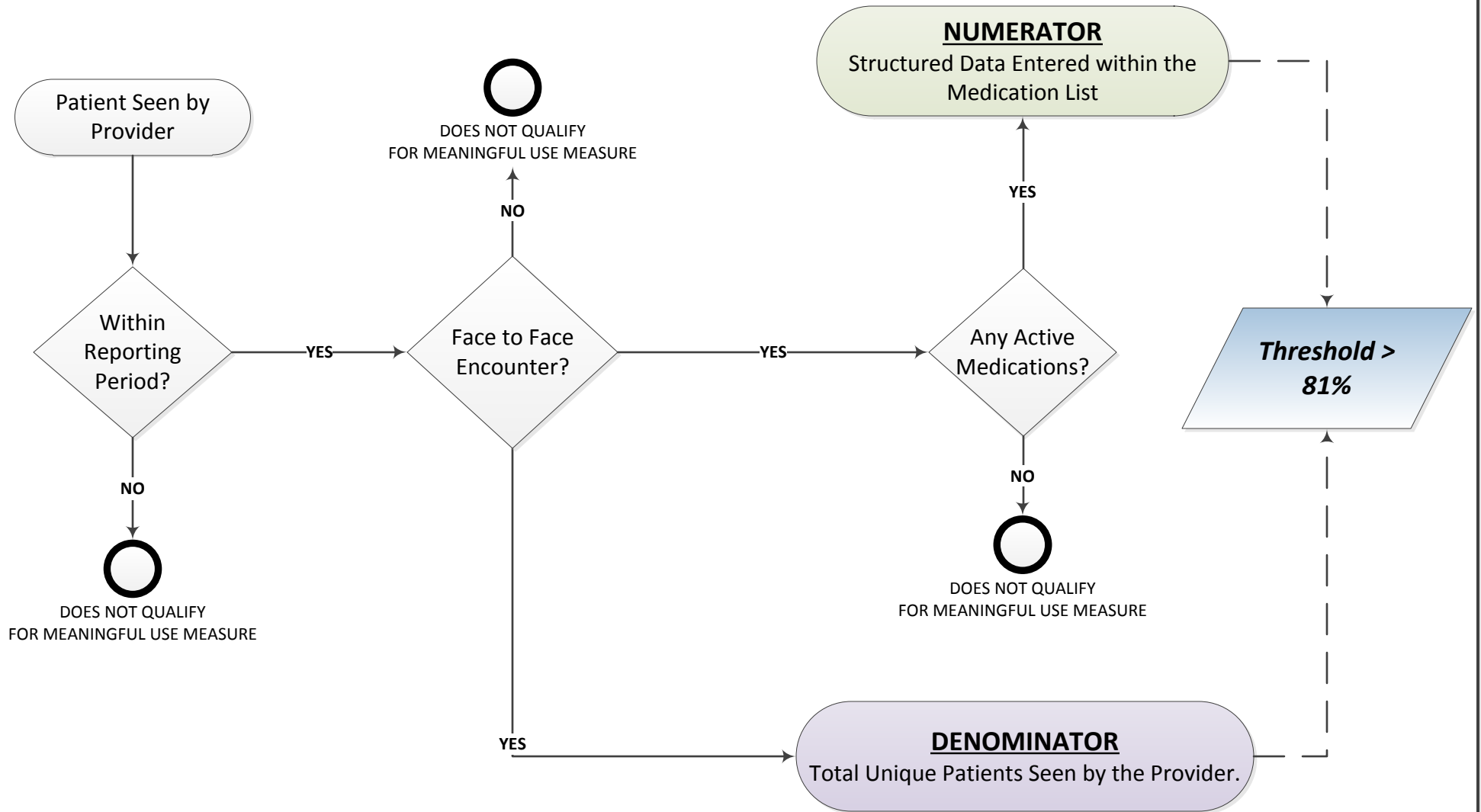

# Medication Allergy List

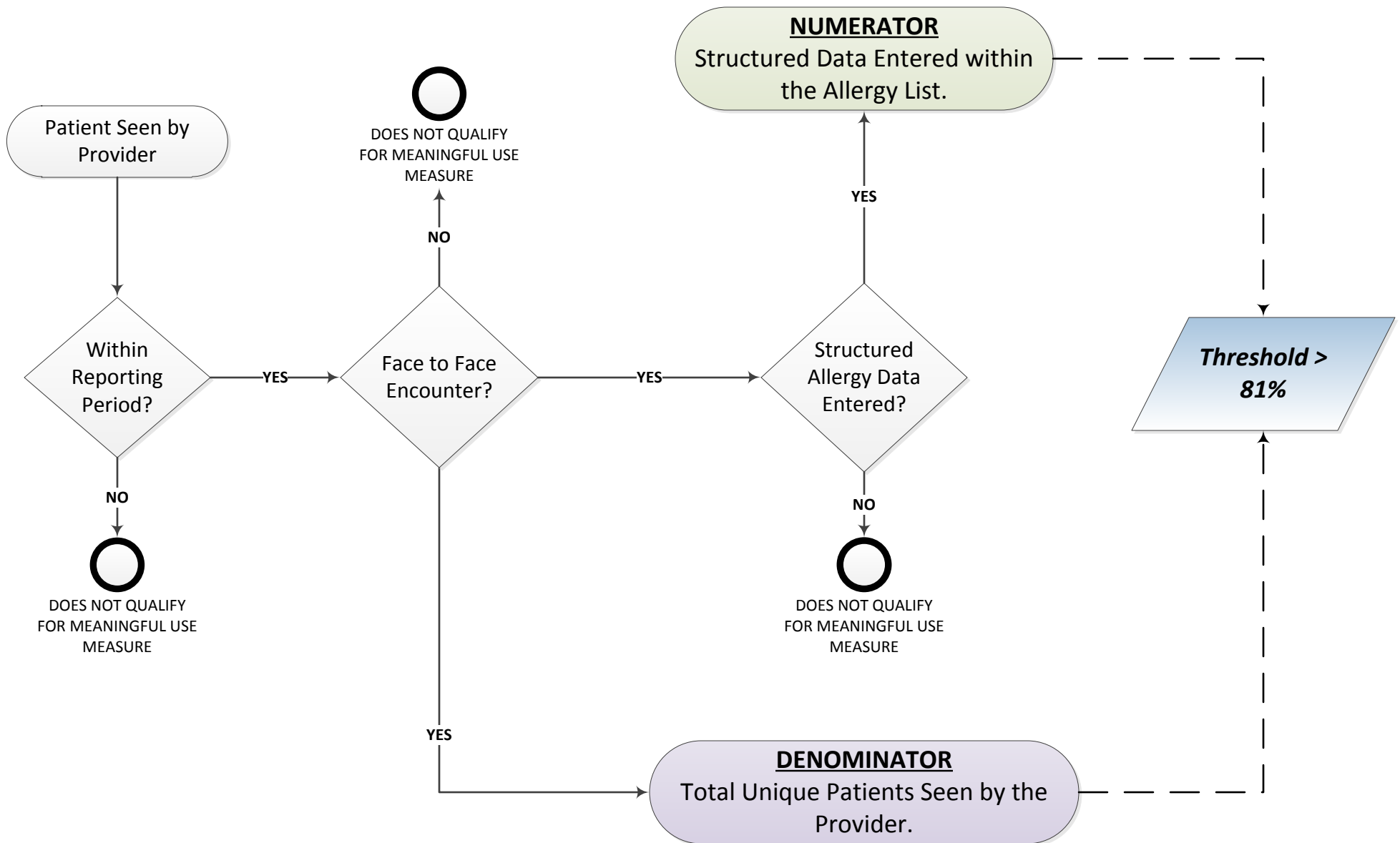

# Record Demographics

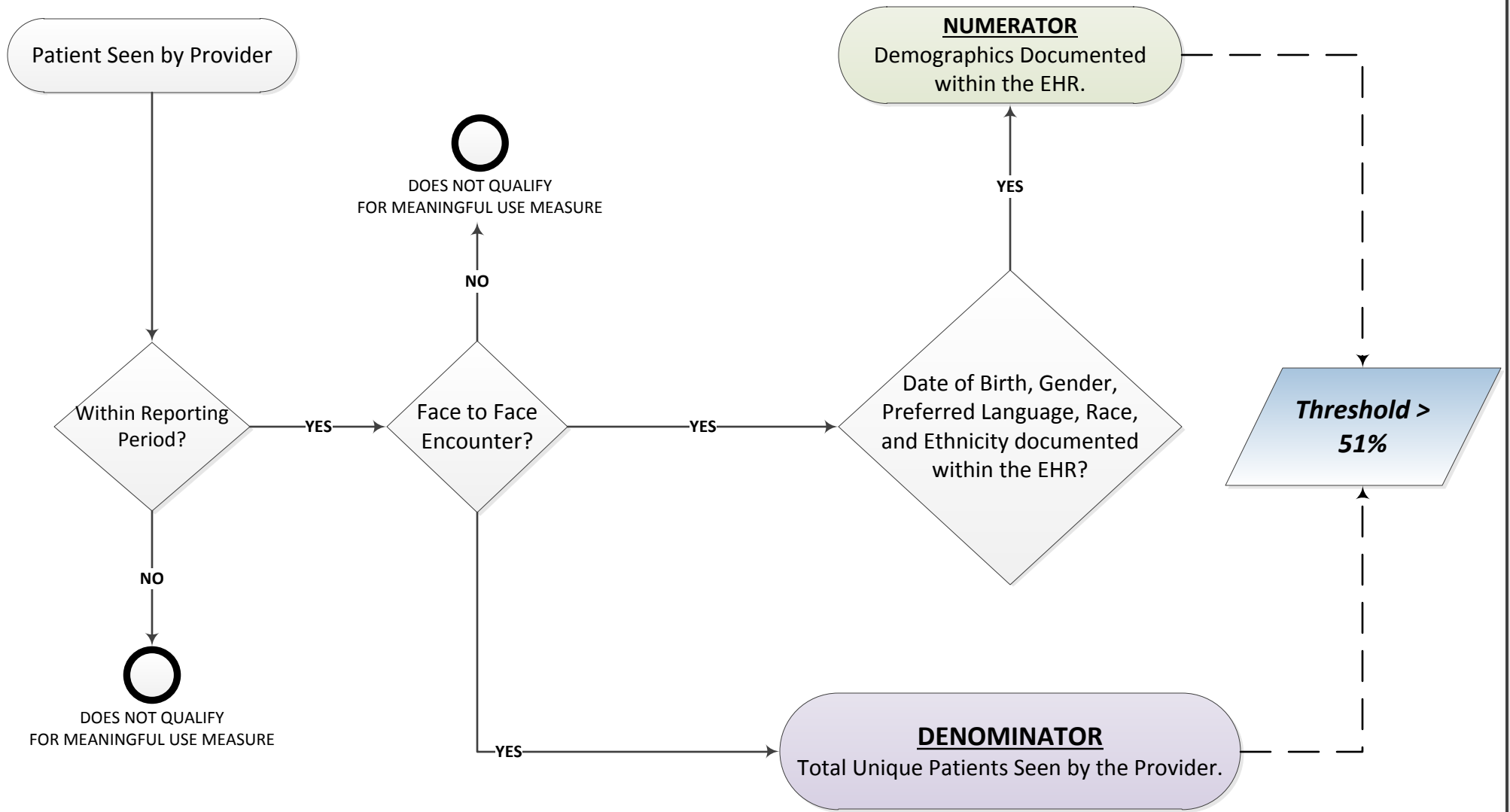

# Record Vital Signs

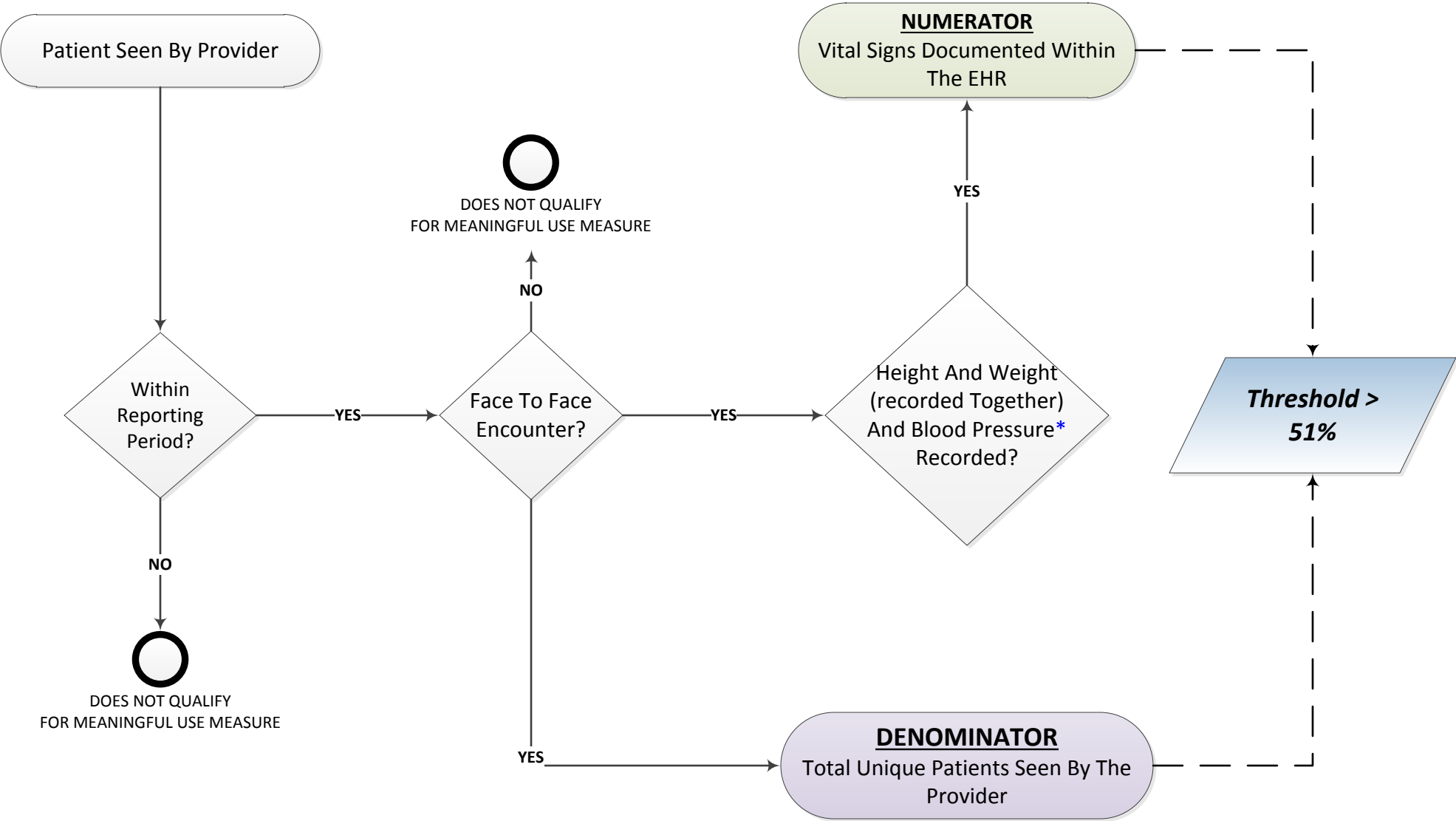

\* The Blood Pressure Is Only Required On Patients 3 Years Old And Over

# Record Smoking Status

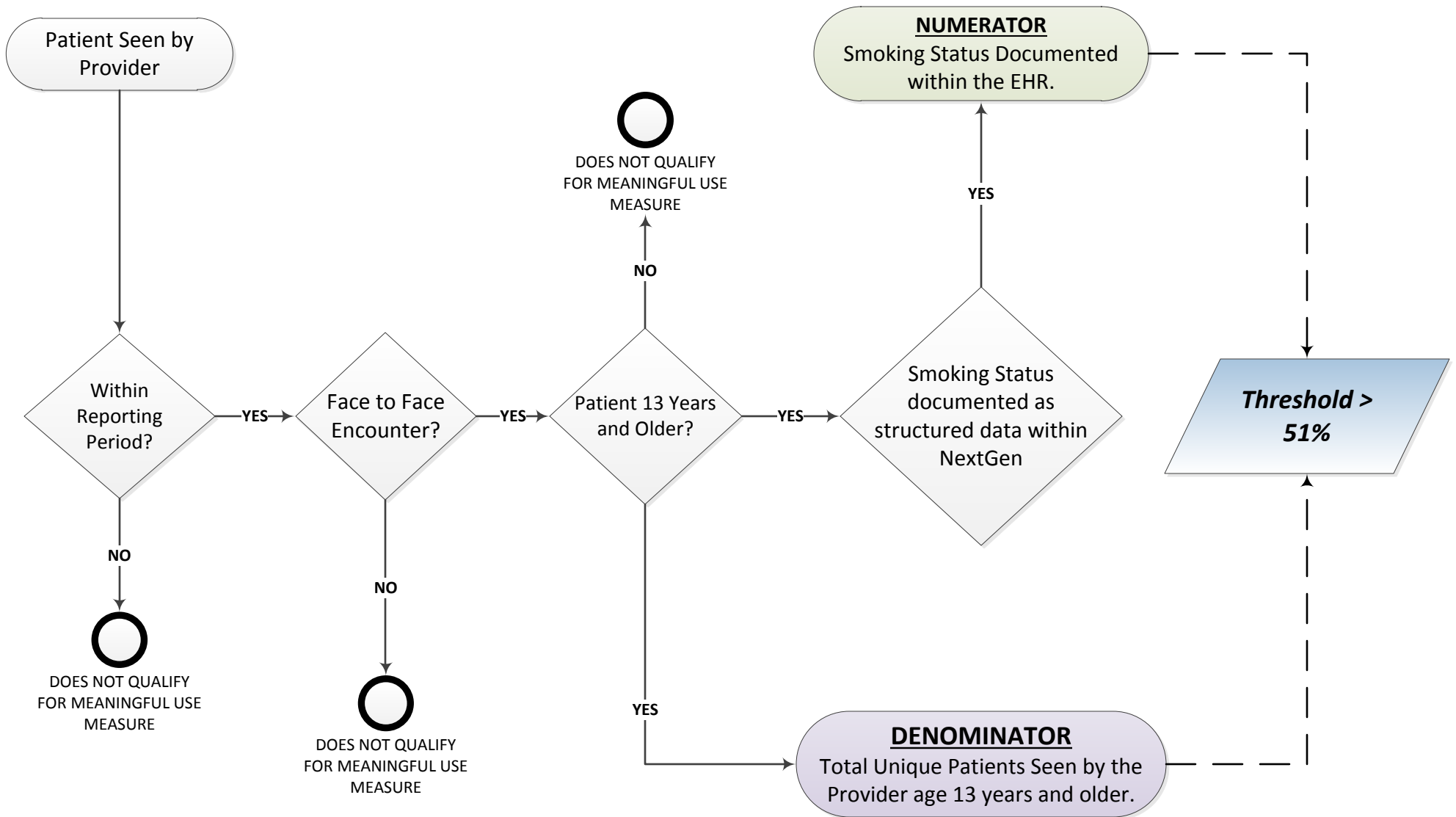



# Patient Electronic Access (Timely Access To Medical Record)

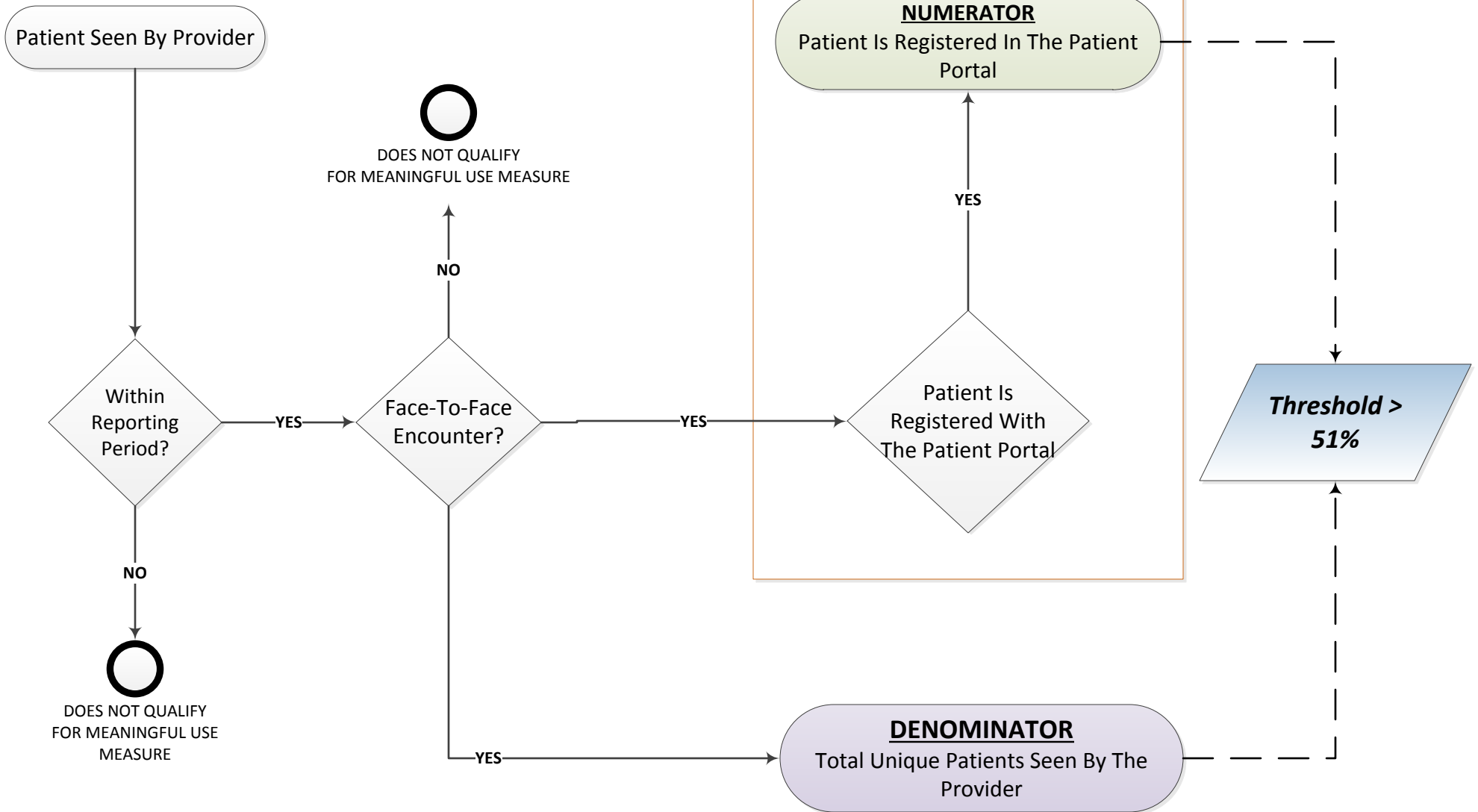

- This Measure Replaces The Stage 1 Measure “Provide Patients With An Electronic Copy Of Their Health Information Upon Request.
- The Medical Information Will Be Available In The Patient Portal Within 4 Days Of The Encounter.
- The Laboratory Data Will Be Available In The Patient Portal Within 4 Days Of The Date The Results Are Received Into The EHR.

# Patient Plan / Clinical Summaries

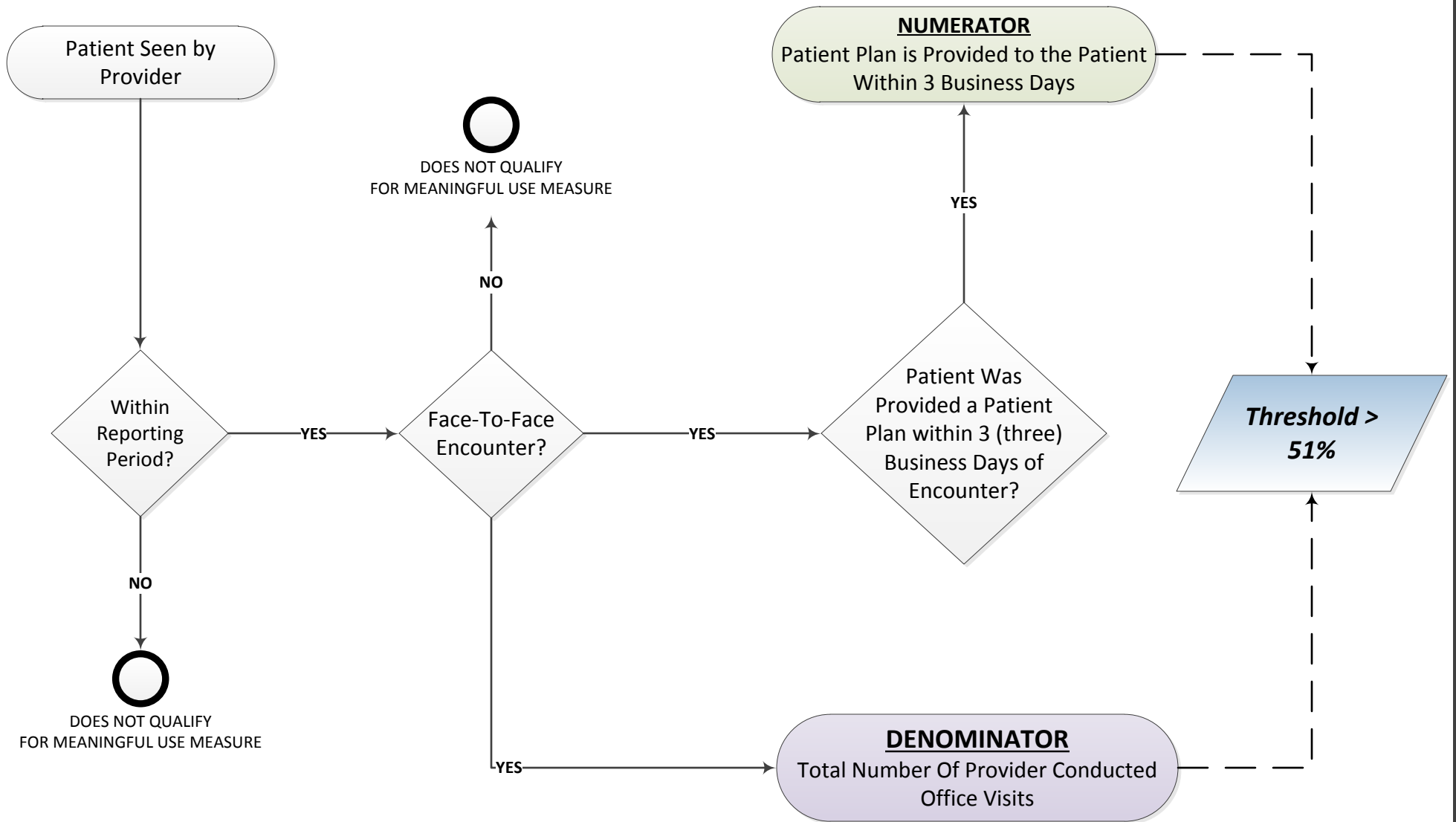

# Clinical Lab Test Results

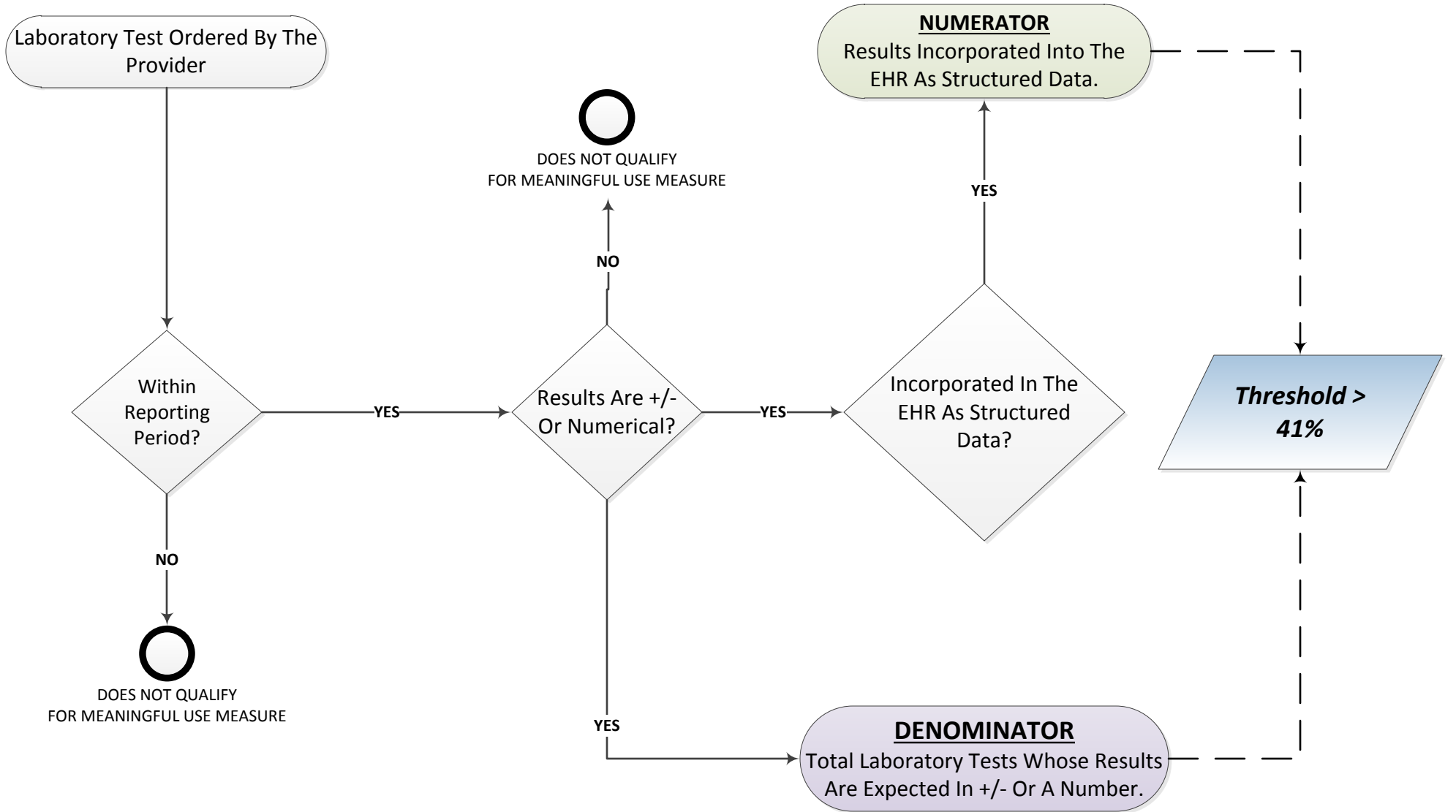

# Patient Reminders

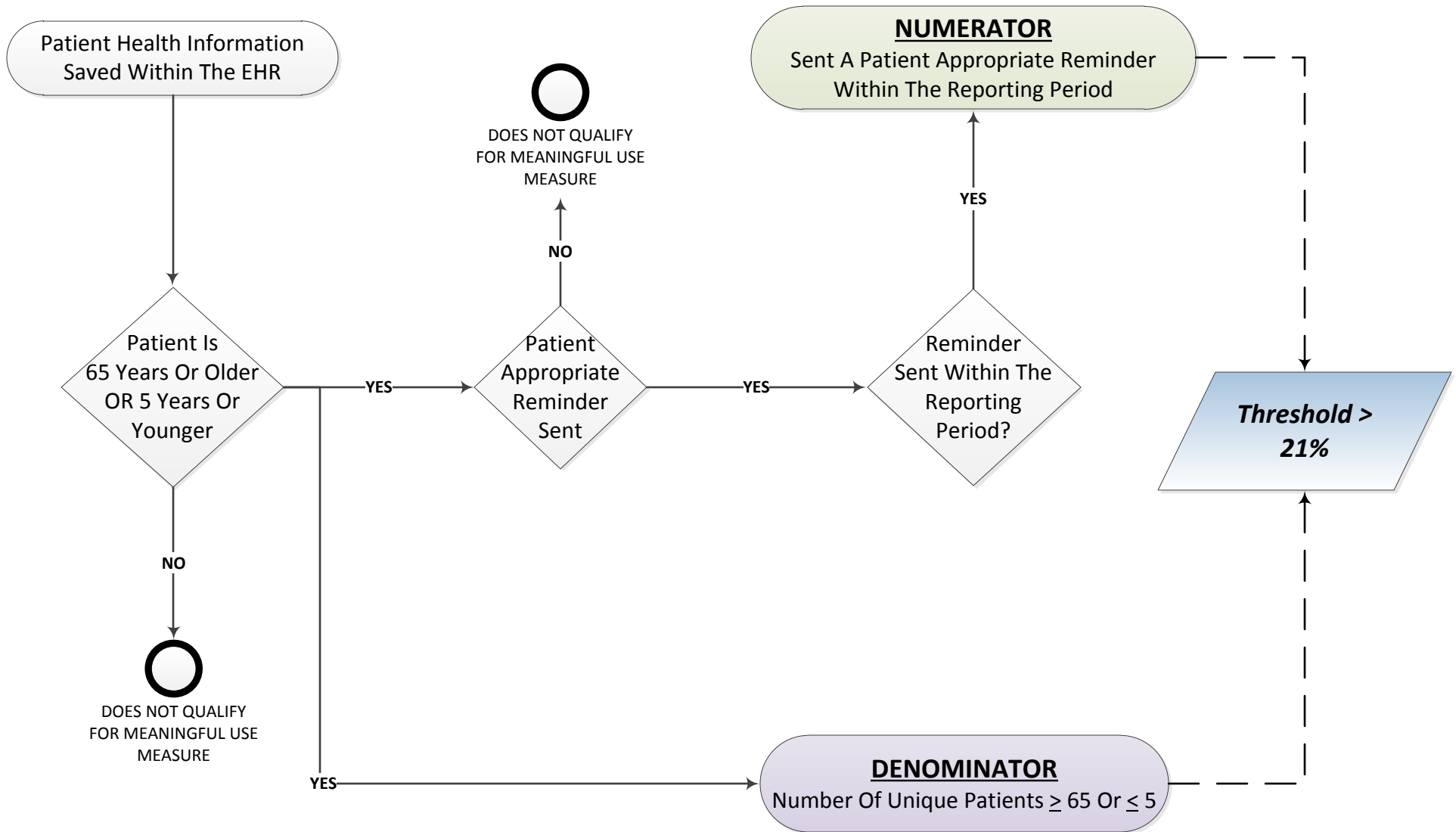

# Patient Specific Education

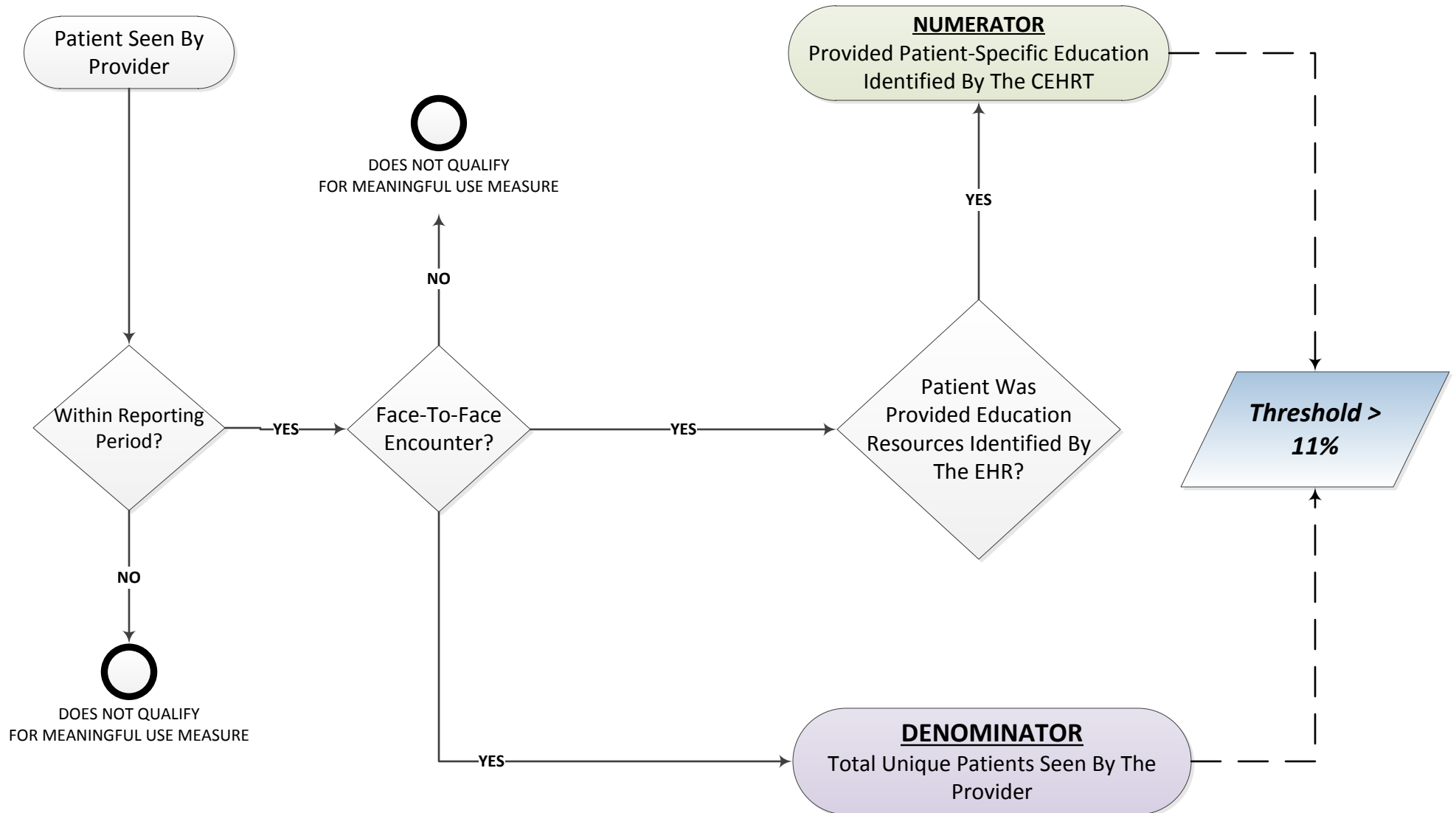

# Medication Reconciliation

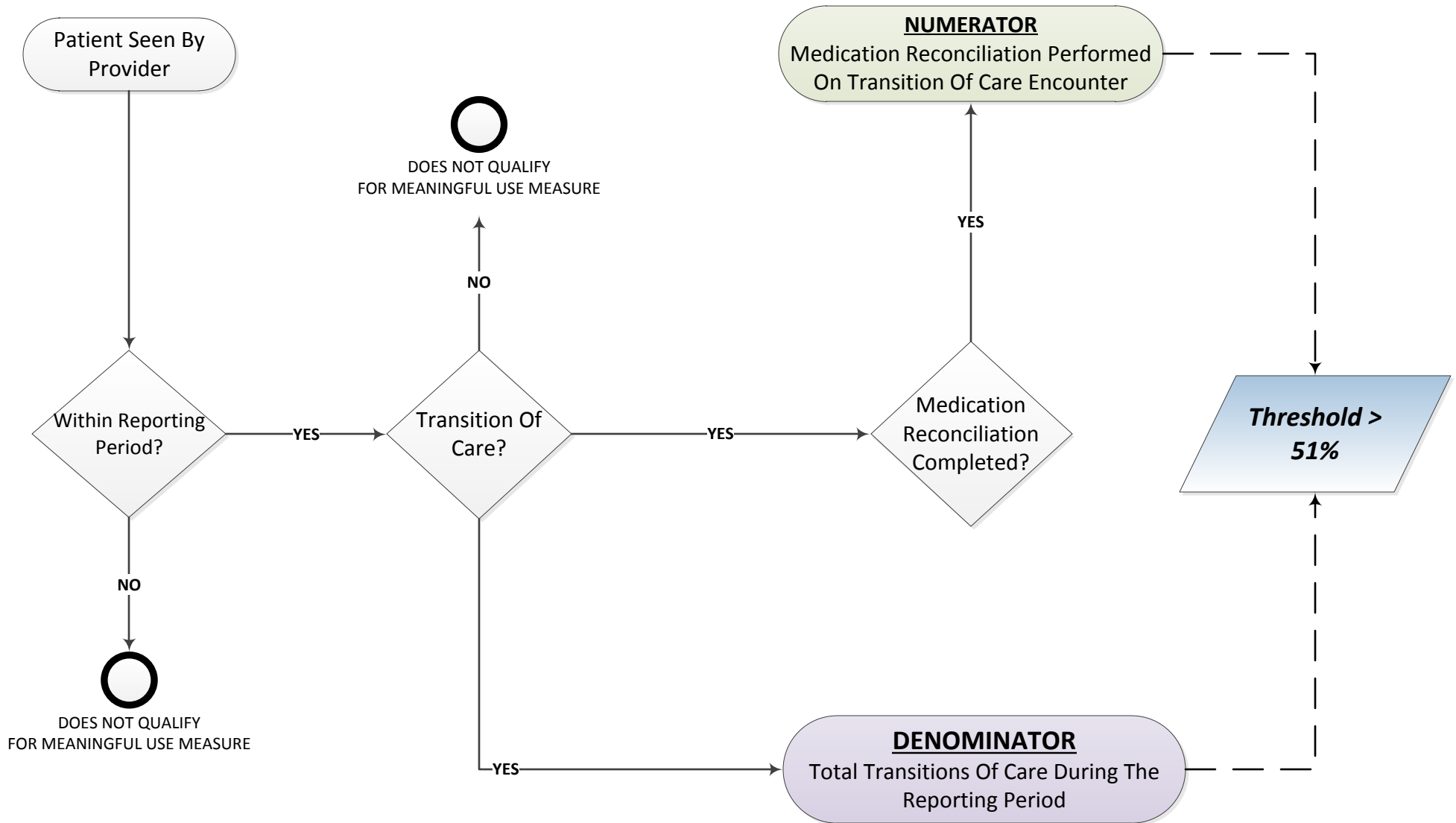

# Transition Of Care

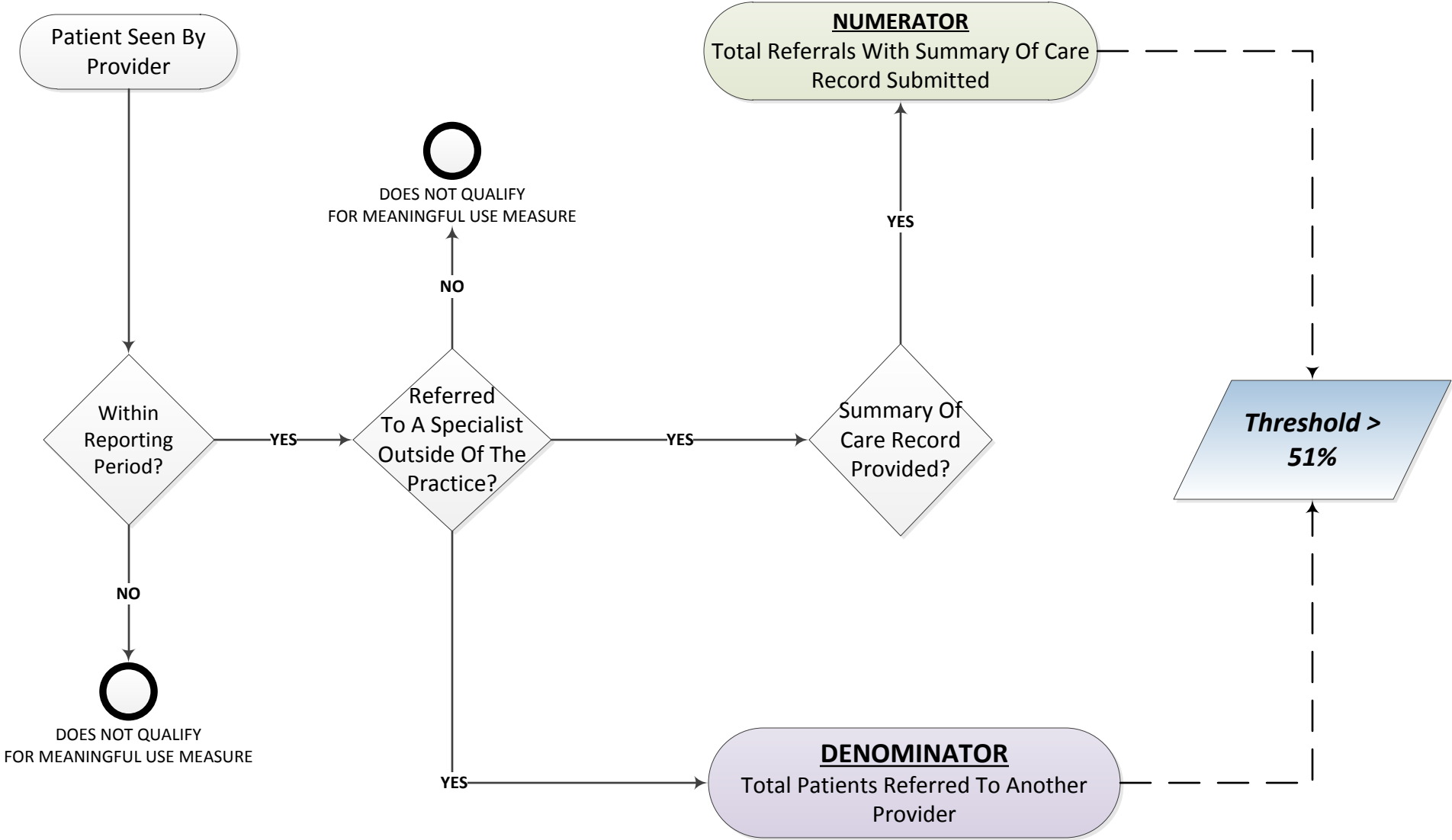

# CPOE For Medication Orders

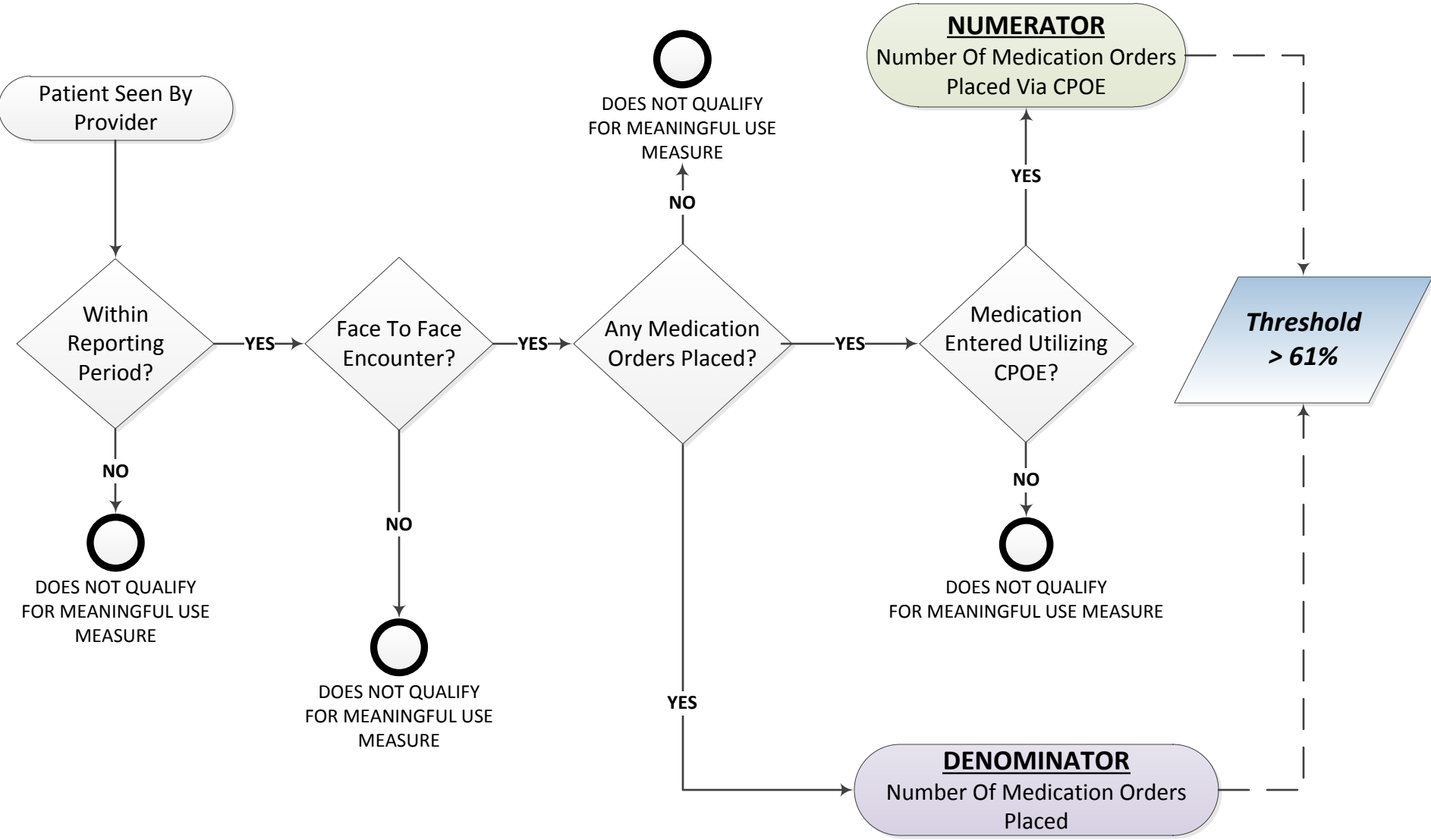



# CPOE For Laboratory Orders

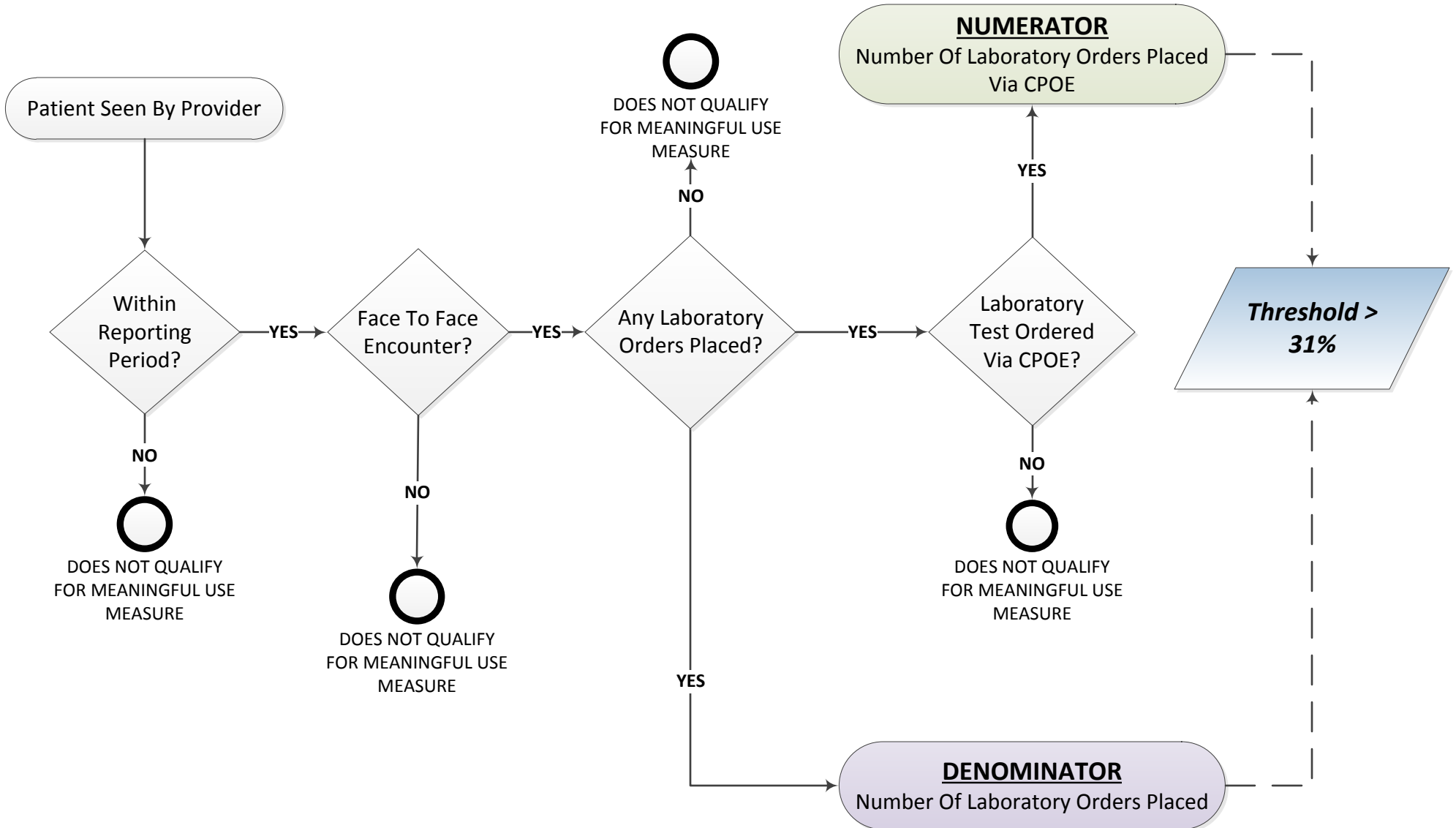

# CPOE For Radiology Orders

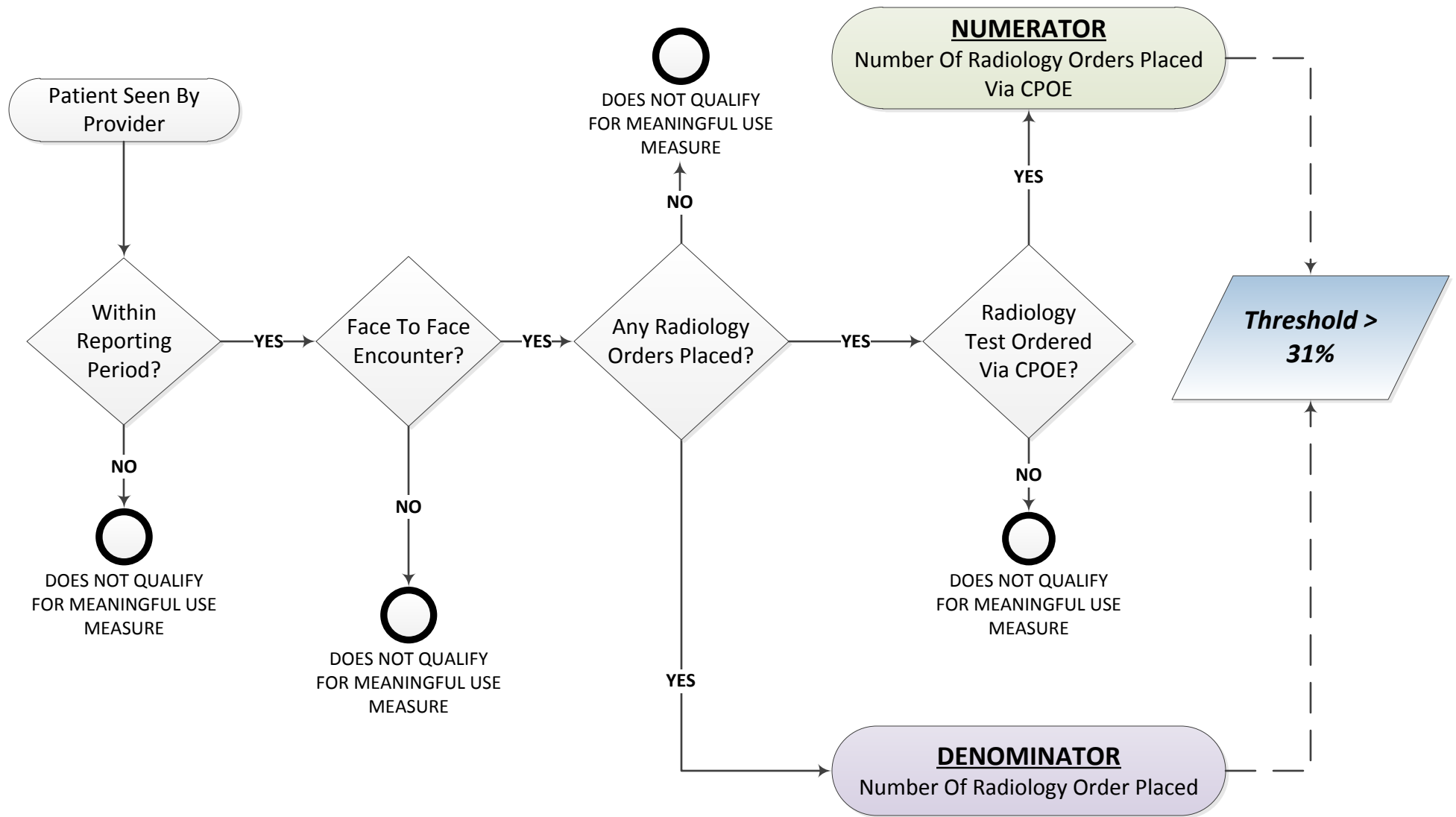

# E-Prescribing

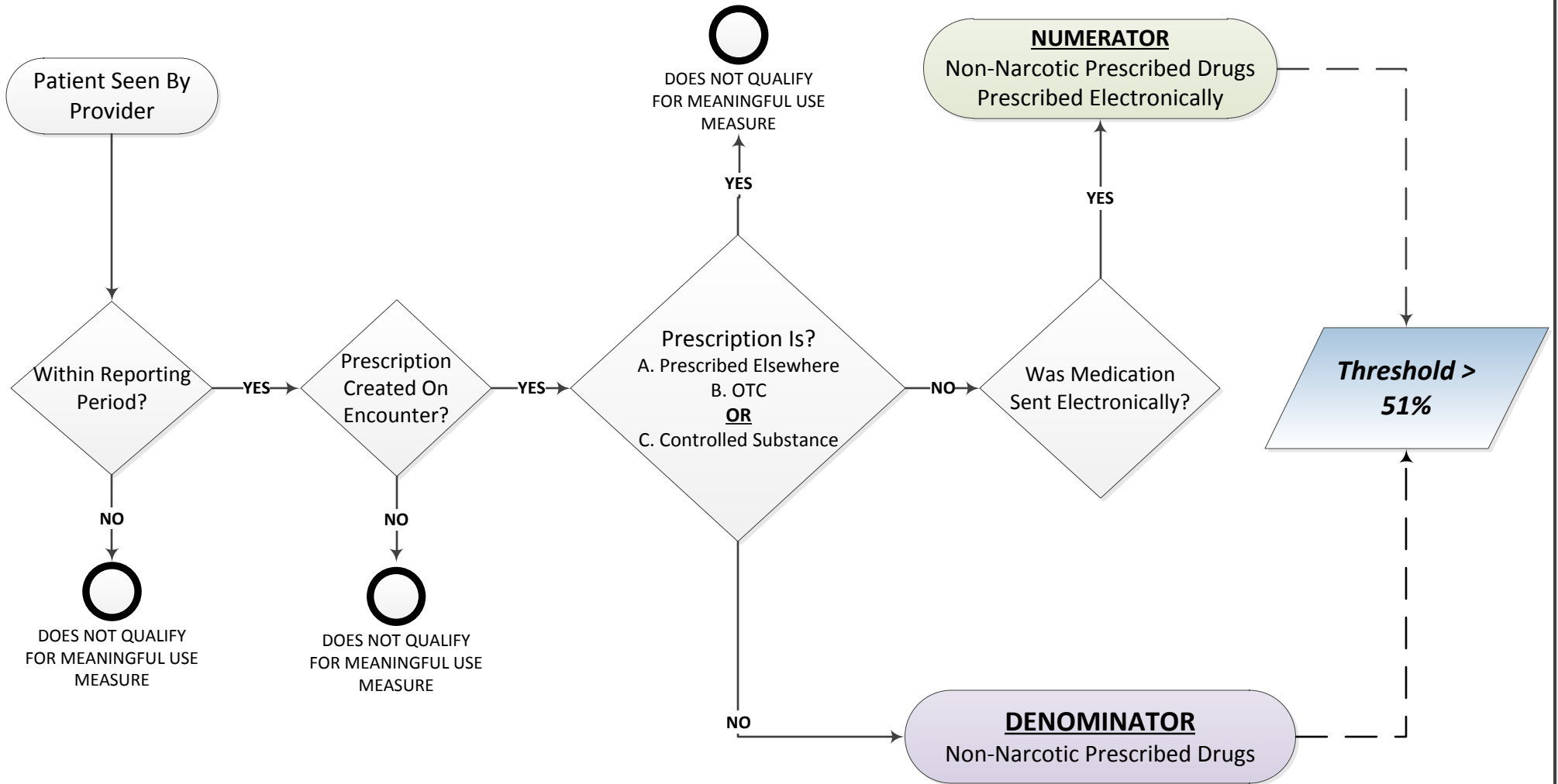

# Record Demographics

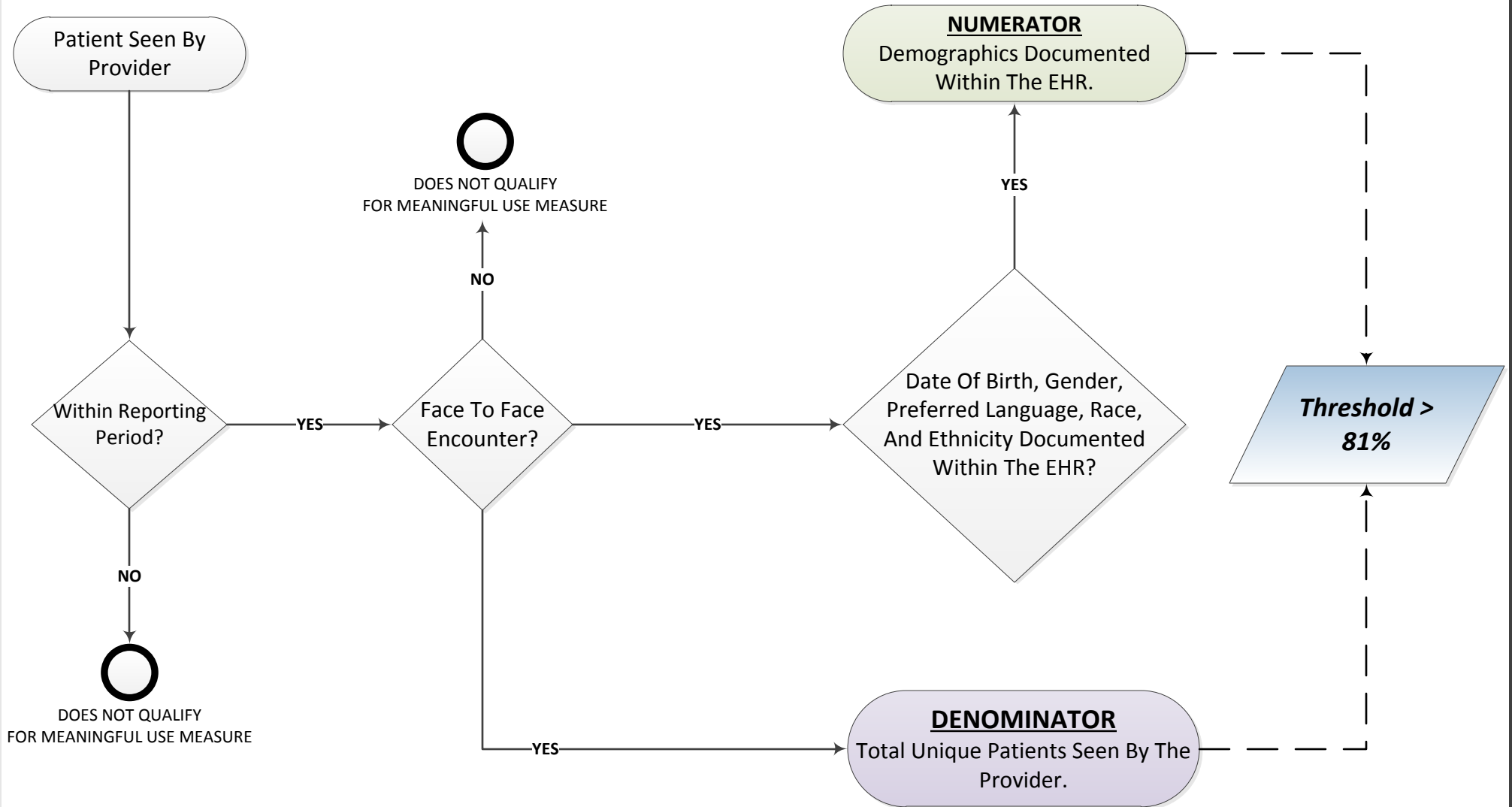

# Record Vital Signs

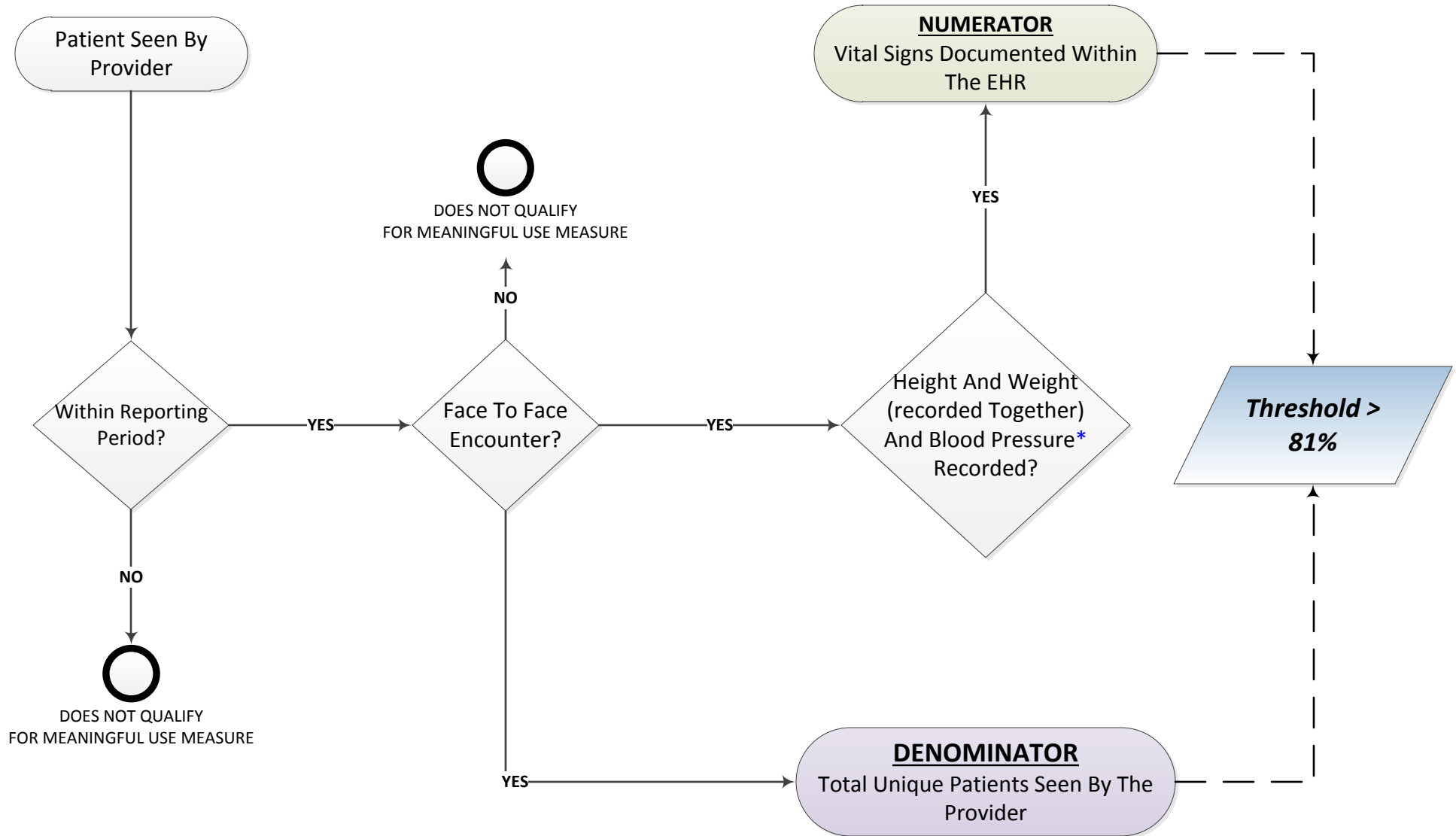

\* The Blood Pressure Is Only Required On Patients 3 Years Old And Over

# Record Smoking Status

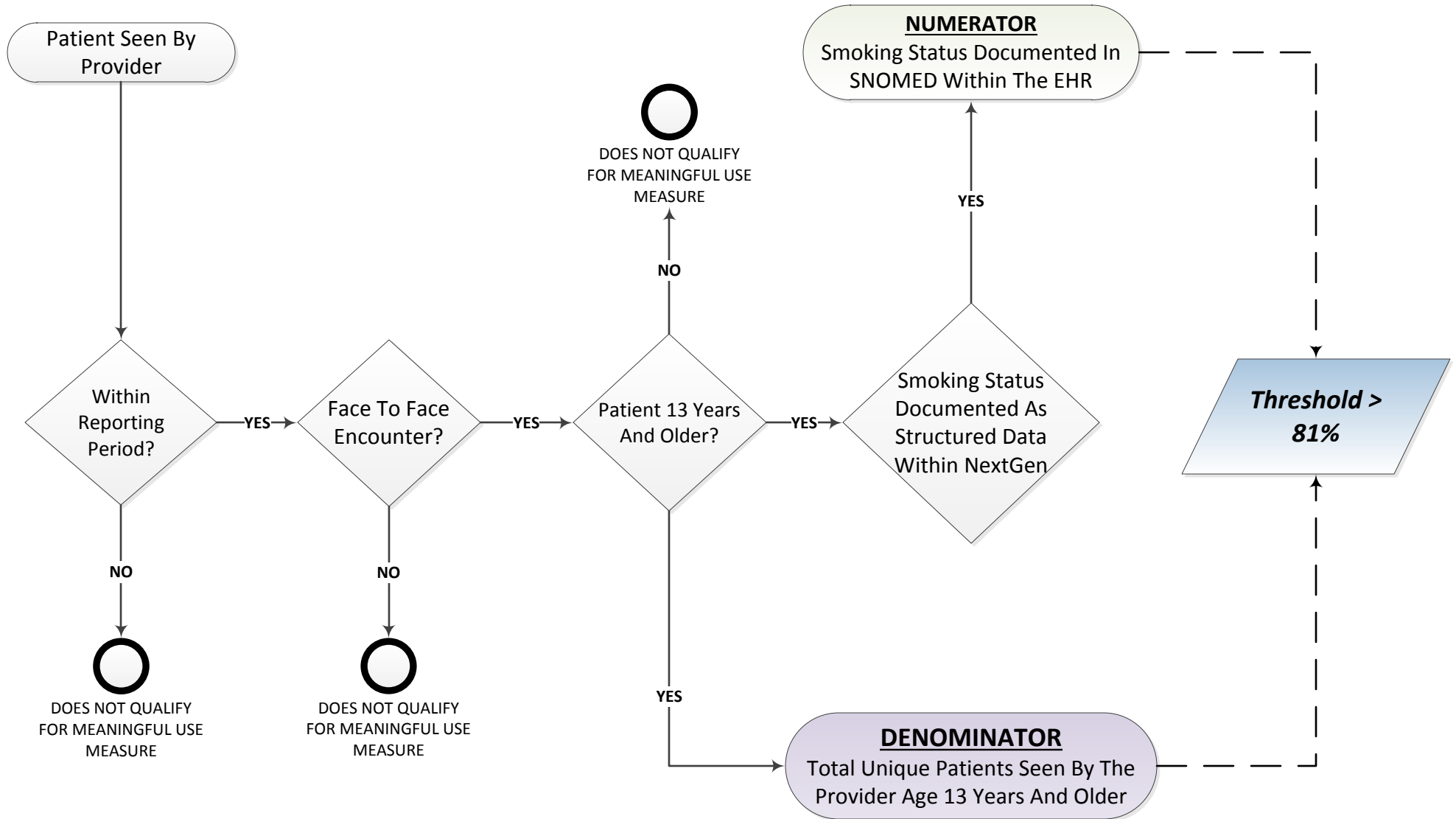

# Electronic Access To Health Information (View, Download, Transmit)

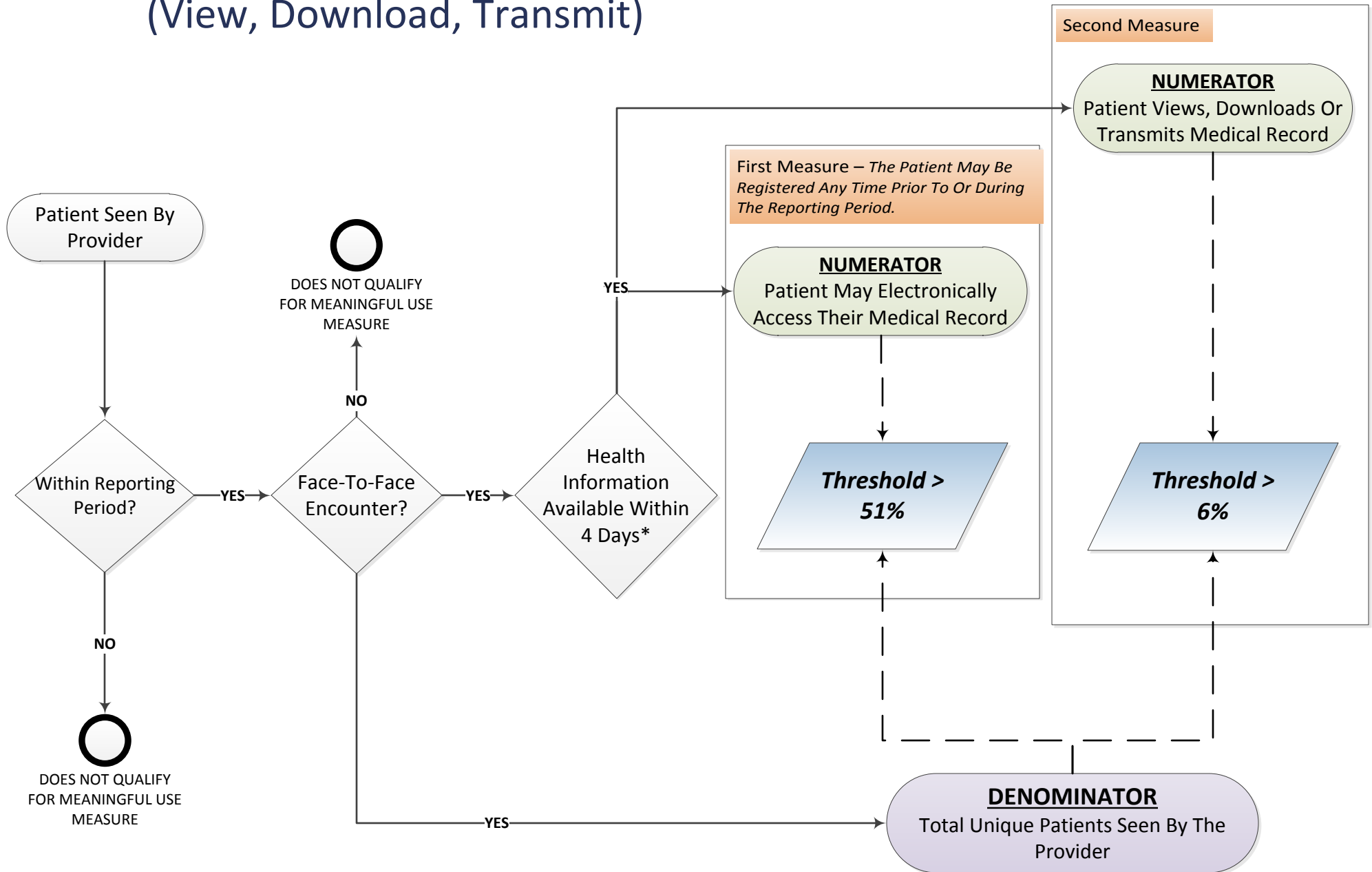

\*The Health Information Will Be Available Within 4 Business Days After The Information Is Available To The Provider.

# Patient Electronic Access (Timely Access To Medical Record)

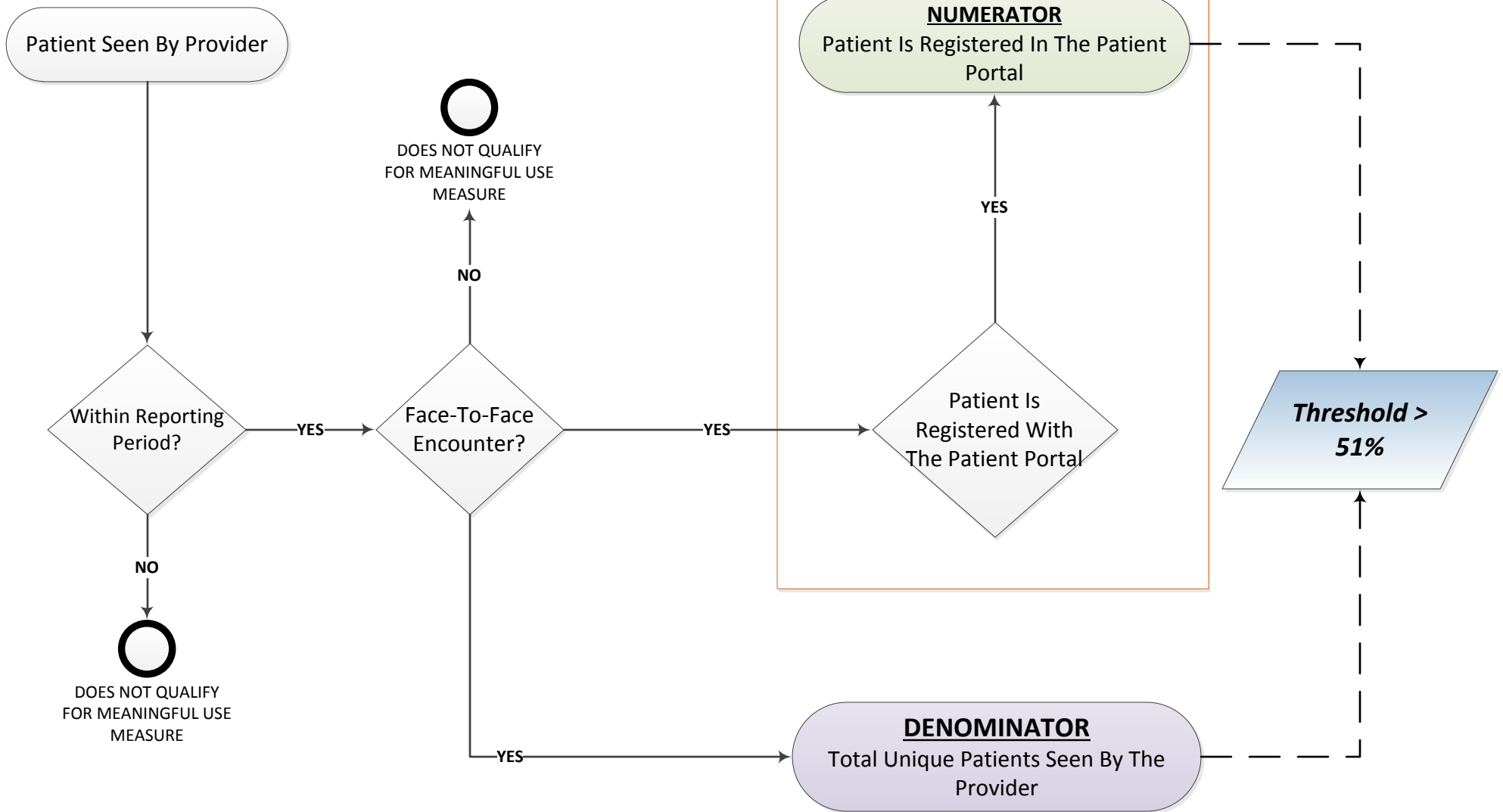

- This Measure Replaces The Stage 1 Measure “Provide Patients With An Electronic Copy Of Their Health Information Upon Request.
- The Medical Information Will Be Available In The Patient Portal Within 4 Days Of The Encounter.
- The Laboratory Data Will Be Available In The Patient Portal Within 4 Days Of The Date The Results Are Received Into The EHR.



# Patient Electronic Access (View, Download, Transmit)

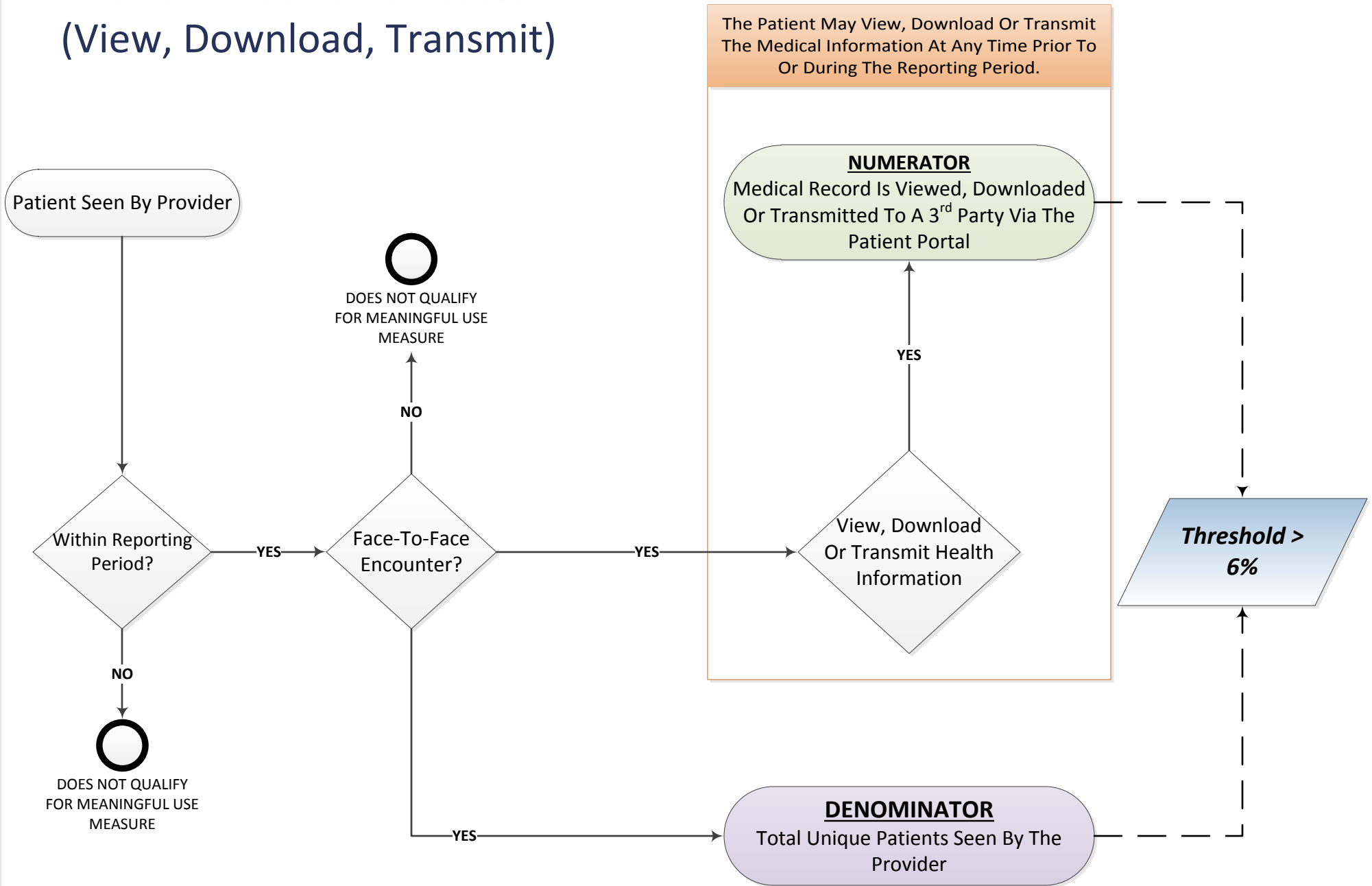

- This Measure Replaces The 2013 Stage 1 Measure "Provide Patients With An Electronic Copy Of Their Health Information Upon Request."

# Patient Plan / Clinical Summaries

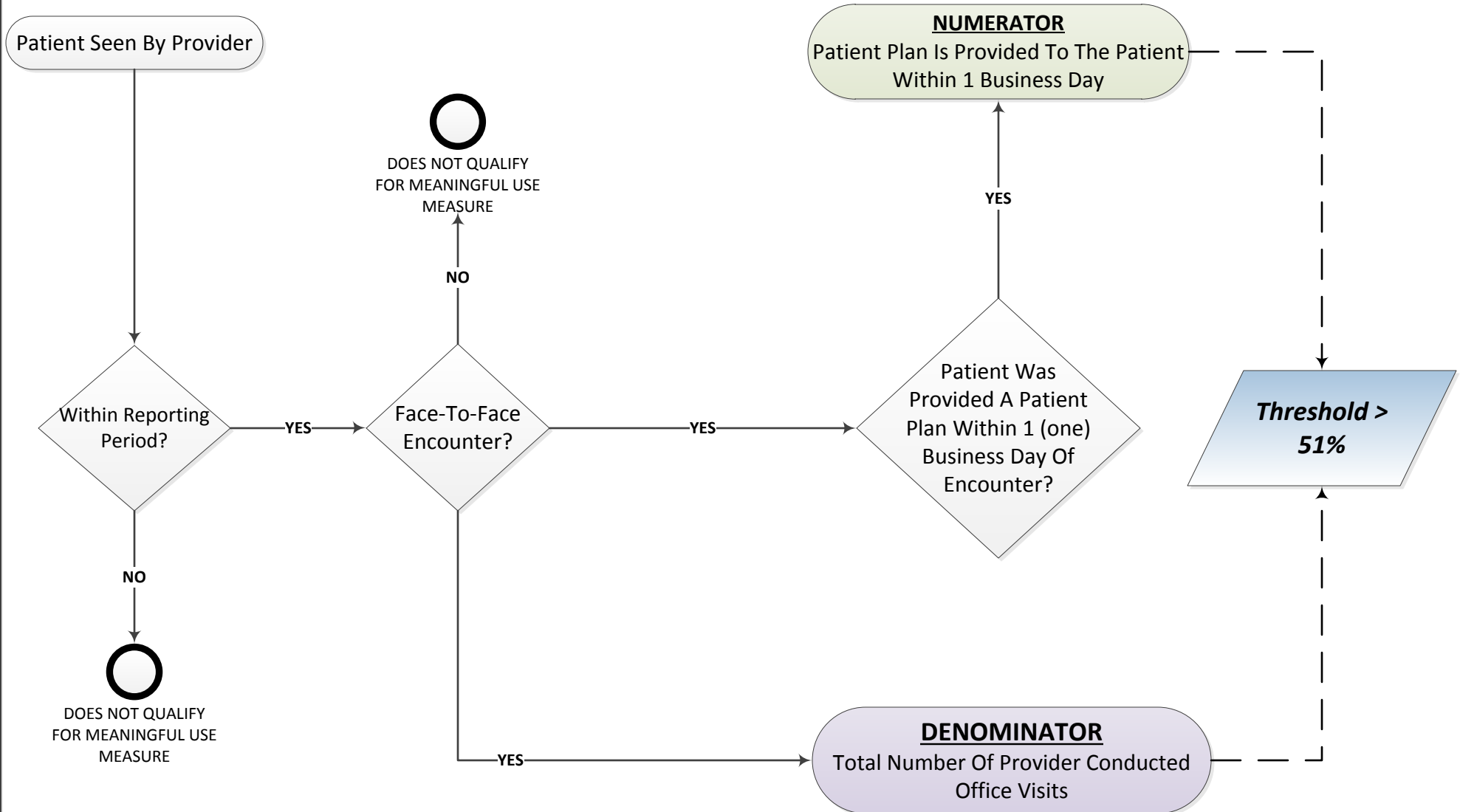

# Clinical Lab Test Results

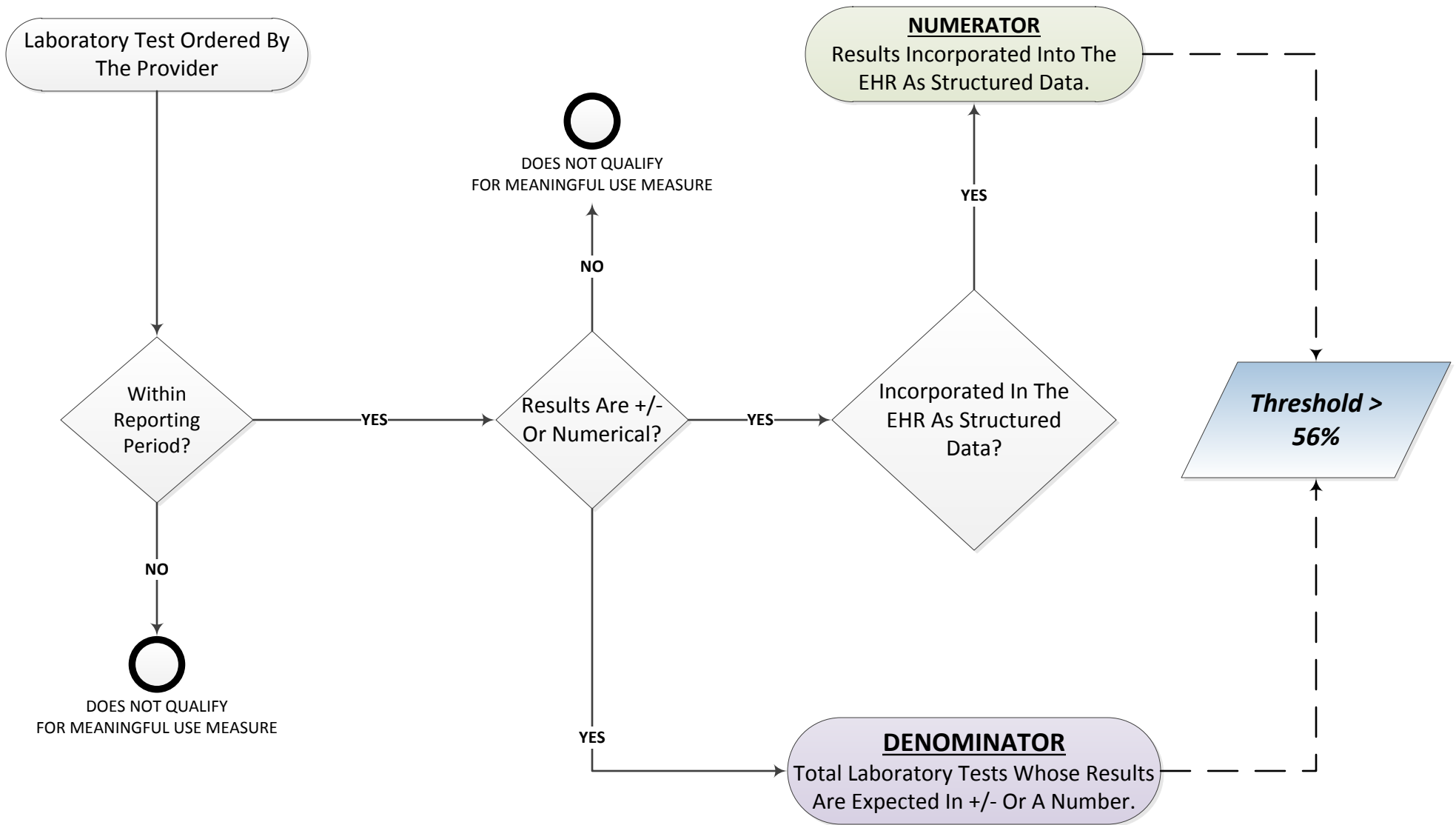

# Preventative Care/Patient Reminders

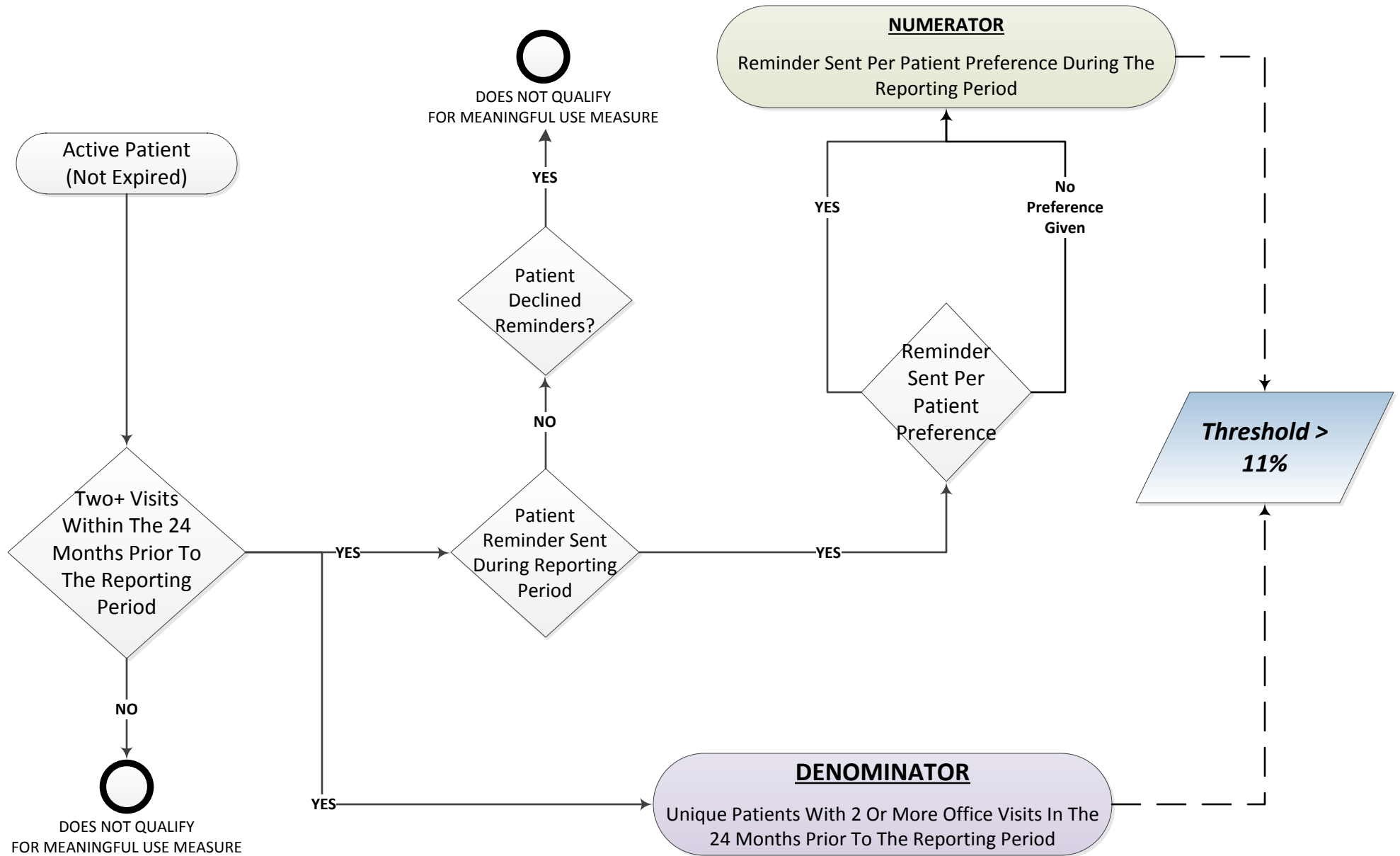

# Patient Specific Education

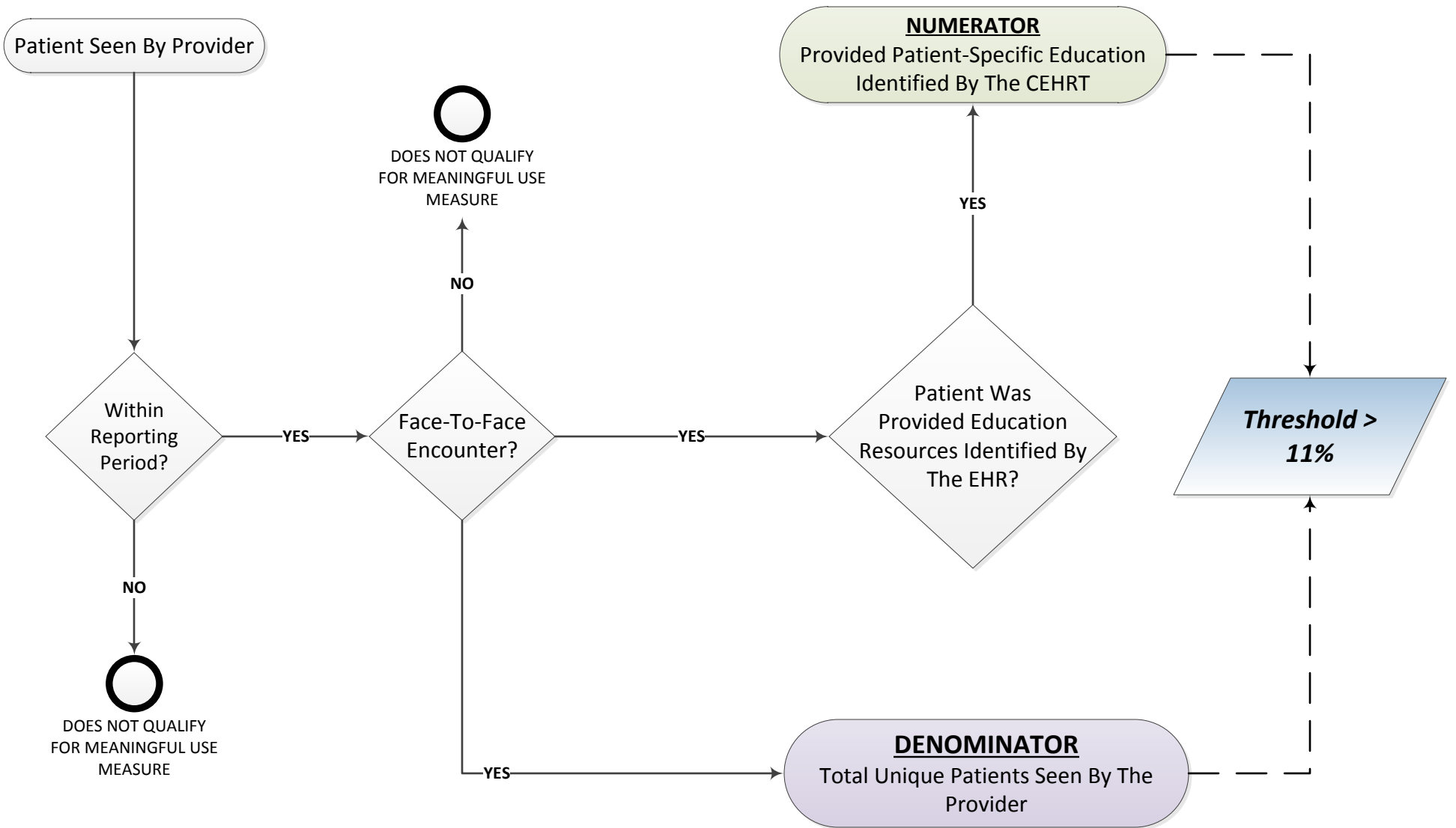

# Medication Reconciliation

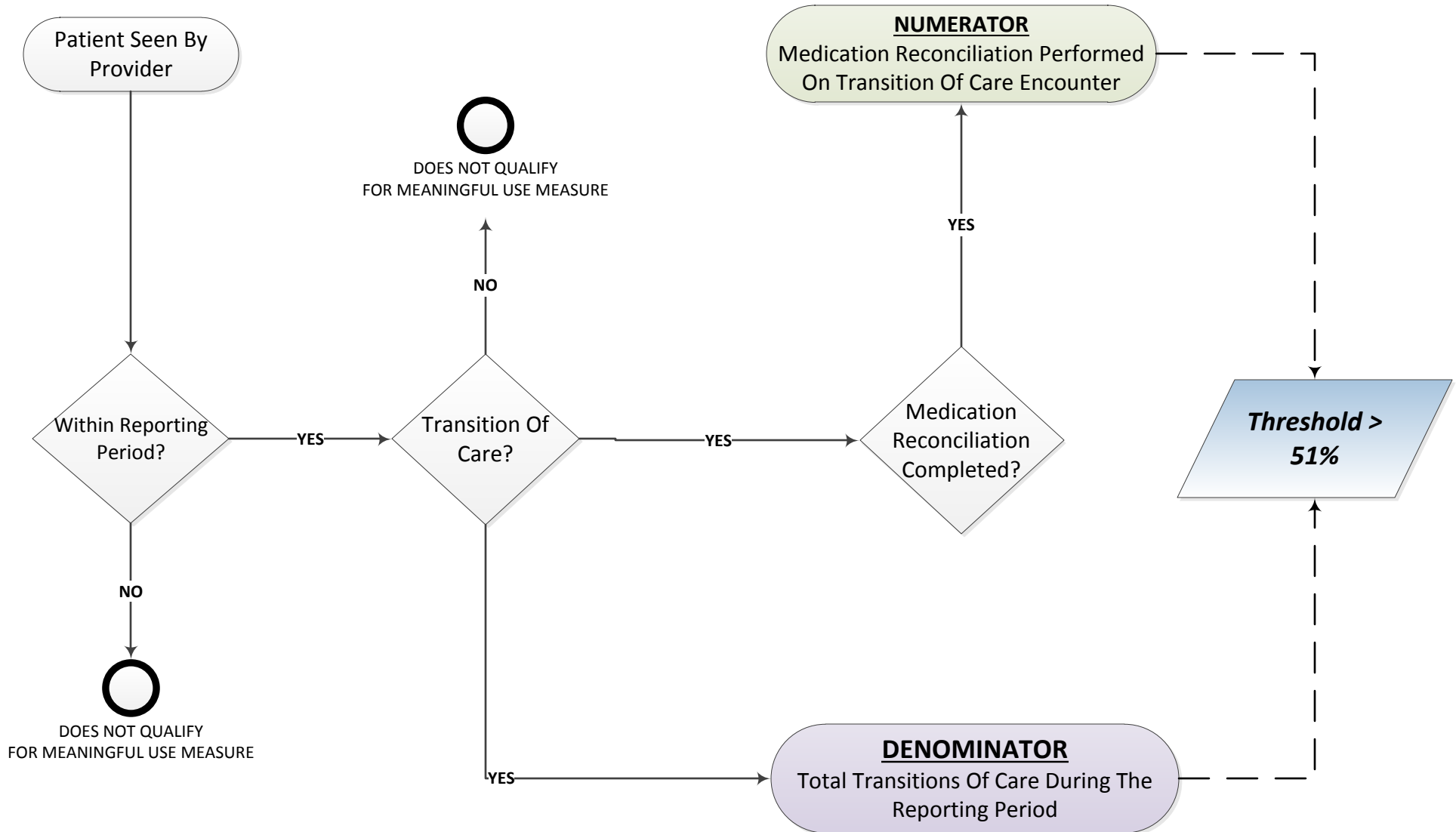

# Transition Of Care

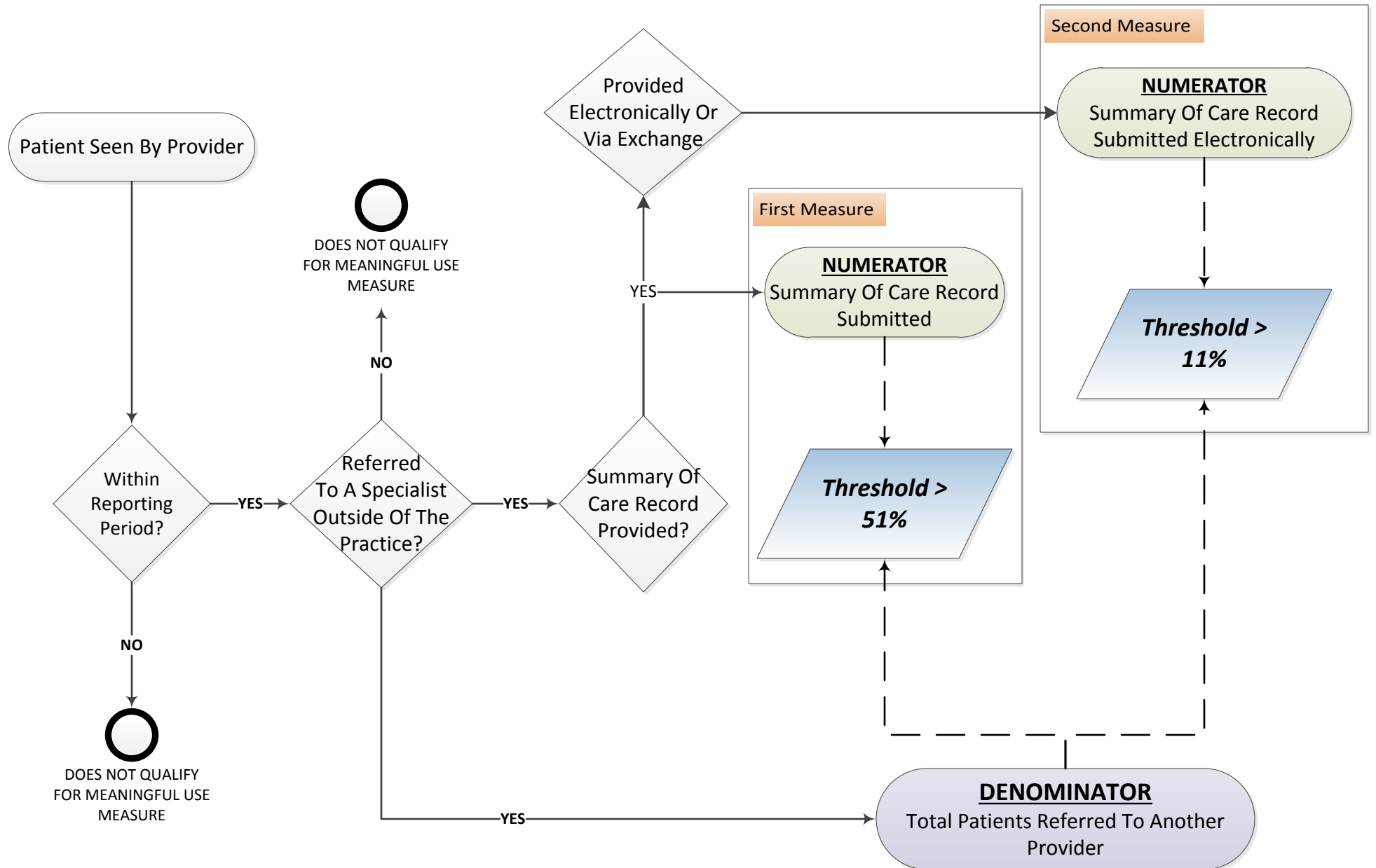

# Secure Electronic Messaging

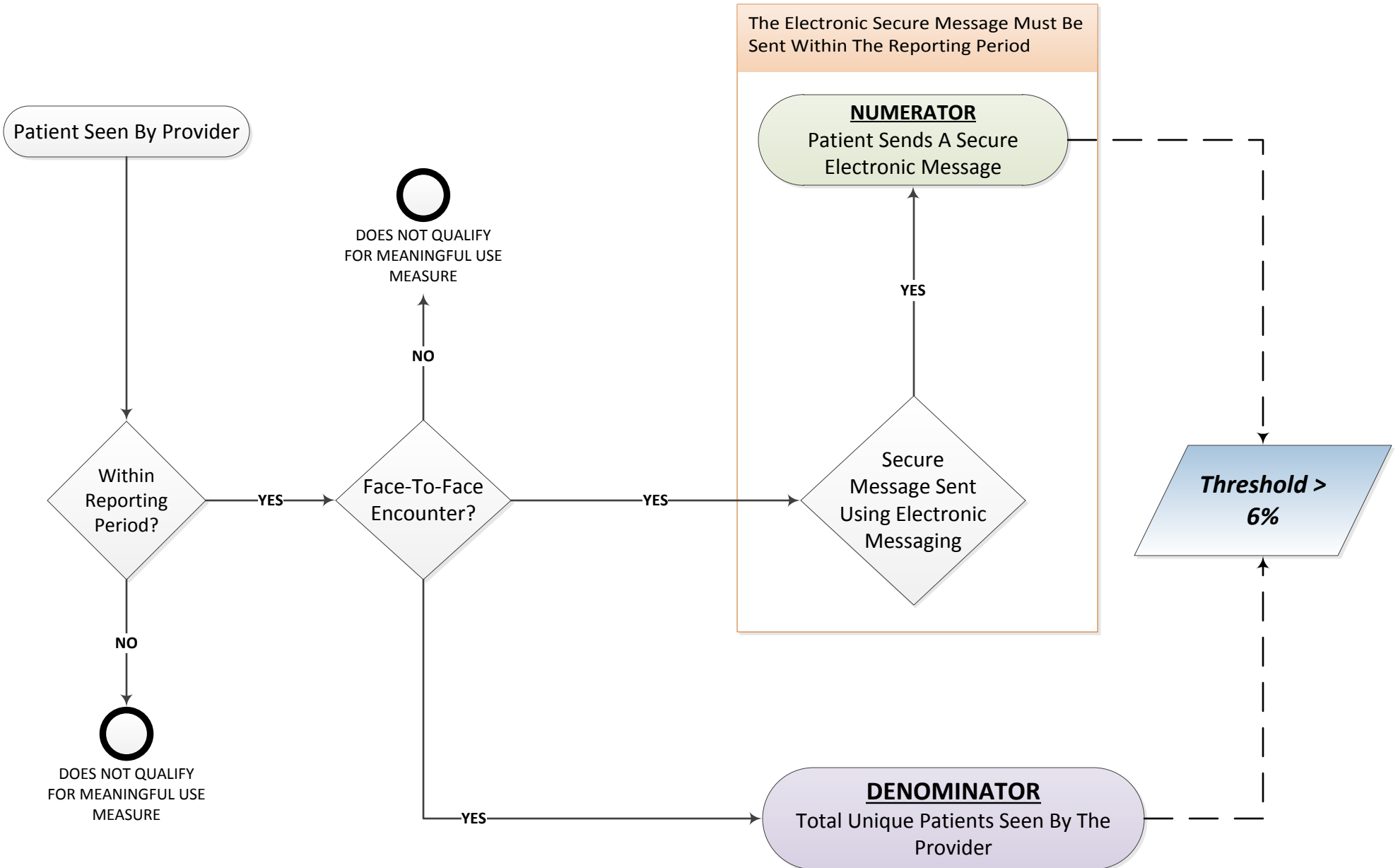



# Electronic Notes

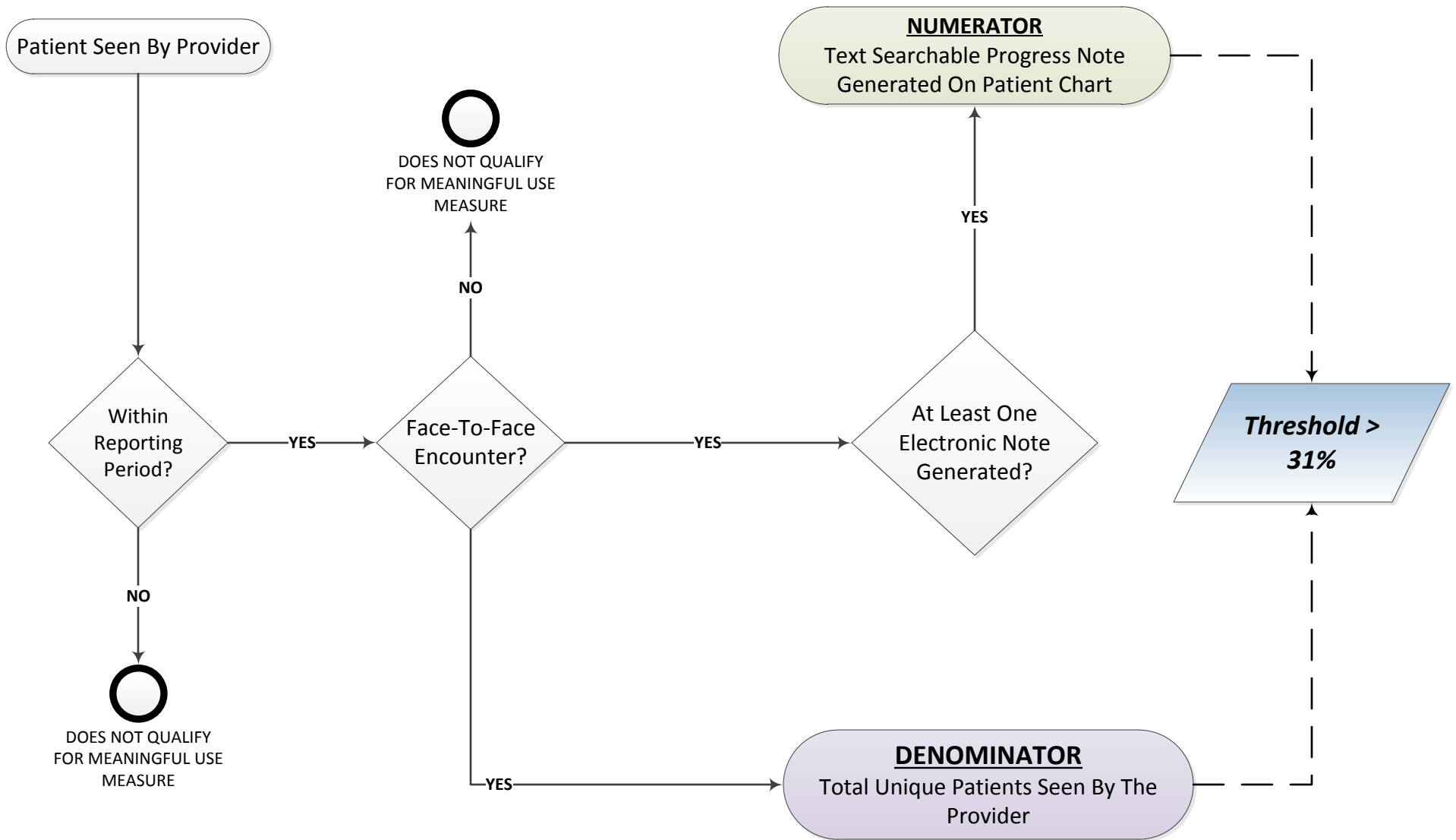

# Imaging Results

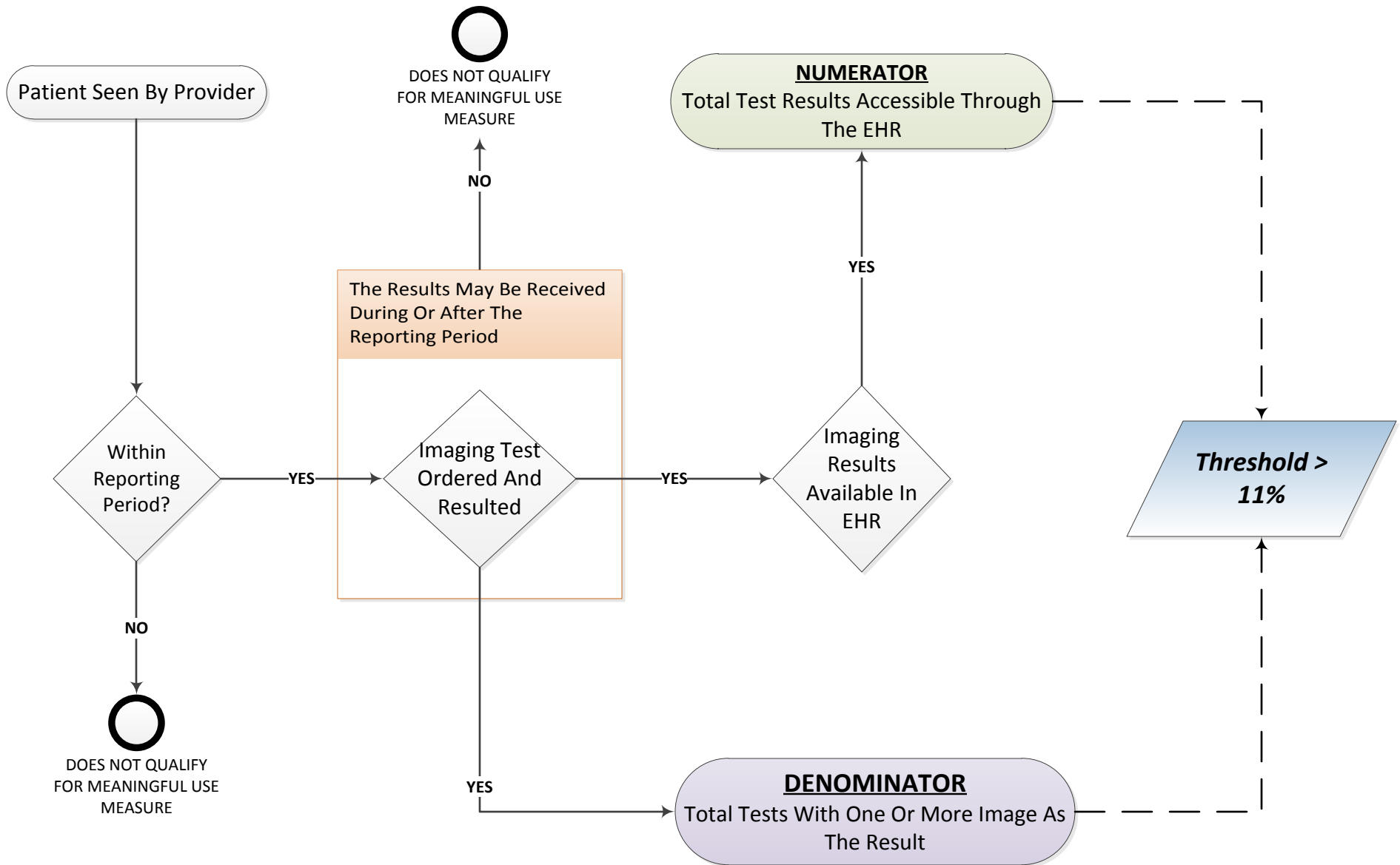

# Family Health History

